2025

BROWNIE

Dear Reader,

As you reflect on this past school year throughout the pages of this yearbook, please do not forget all those who made this year what it was. The photos and stories in these pages capture moments of joy, growth, and achievement, but behind every one of them are the people who made it all possible. Facilities spends countless hours maintaining the buildings and campus to create the best possible learning environment for all students, Pre-K-12. Your teachers poured their energy and creativity into each lesson and tried their best to support you both in and out of the classroom. They adapted, innovated, and gave so much of themselves to make sure this year was not just successful but also meaningful. Your classmates, too, helped shape this school year through friendship, teamwork, and the memories made together. School would not have been the same without the people who sat beside you in class, played with you at recess, and worked with you on group projects. As you see these members of our community in the final days of school, take a moment to say “Thank you.”

From the perspective of *The Brownie*, we would want to say our biggest “Thank you” to our loving, hardworking, and talented faculty advisor Danielle Nekimken. As she prepares to leave her position as Advisor to the Yearbook, we cannot be more appreciative for all she has done. Danielle has been the heart and soul behind this publication. She didn’t just supervise us; she empowered us. She believed in the student voice, encouraging our ideas, and supporting us through every draft and last-minute change.

With love,
Zola Pfeifer-Thomas

Brownie

Volume 111

The Park School of Baltimore · 2425 Old Court Road · Baltimore, Maryland 21208

Editor-In-Chief

Zola Pfeifer-Thomas ’26

Staff

Creative Director: Ben Shuman ’25
Coordinator: Rebecca Bord ’28
Photo Lead: Ben Shuman ’25
Cartoonist: Mekyhe Coppage ’26
Copy Editors: Silas Pfeifer-Thomas ’28, Norah Surcel-Debes ’28
Graphic Designers: Yoni Andorsky ’25, Jessica Blum ’25, Abby Rosen ’26, Kai Gibbons ’26, Pete Hooker ’26, Sammy Lauinger ’26, Leah Merwin ’26, Sofie Miller ’26, Amanda Powsner ’26, Samiyah Moulta Ali ’28, Silas Pfeifer-Thomas ’28, Rebecca Bord ’28, Calder Moore ’28
Photographers: Max Rogers ’25, Ben Shuman ’25, Justin Yankellow ’26, Kai Gibbons ’26, Liam McGrath ’26, Katerina U’Ren ’27, Samiyah Moulta Ali ’28, Rebecca Bord ’28
Reporters: Max Somers ’28, Silas Pfeifer-Thomas ’28

Cover Design

Mekyhe Coppage ’26

Faculty Advisor

Danielle Nekimken

Special Thanks

Freed Photographers, Glenn Dellon ’95, Amy Weintraub Moran ’04, Pete Hilsee, Melissa Norris and Susan Bulleit at Schmitz Press, Brian Novotny at Advantage Book Binding.

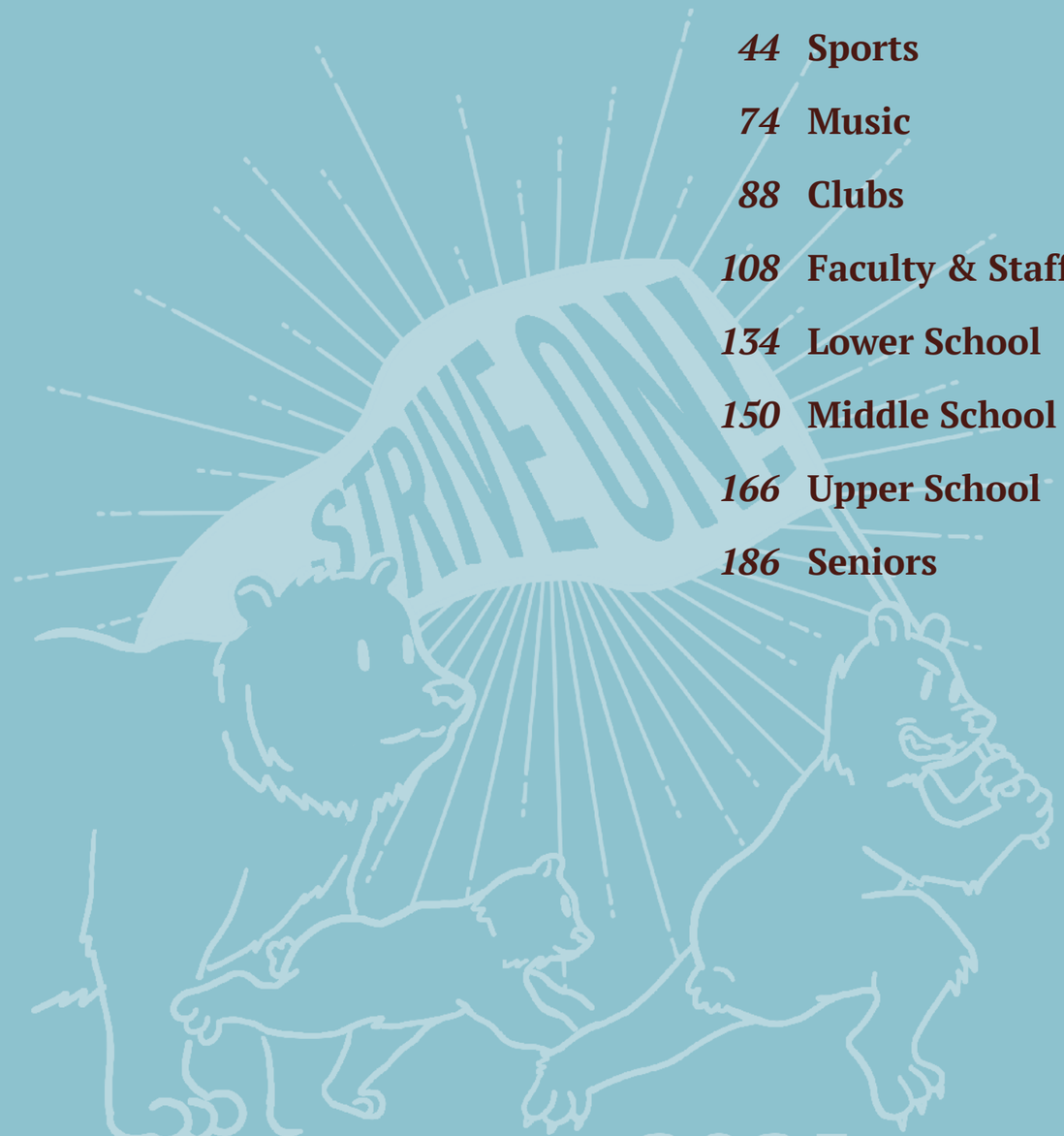

8 Student Life
44 Sports
74 Music
88 Clubs
108 Faculty & Staff
134 Lower School
150 Middle School
166 Upper School
186 Seniors

2025

BROWNIE

DEDICATED TO

Sharen Pula

Fifth grade homeroom was where I learned how to become the strong student I am today, ready to take on four more years of college. Ms. Pula taught me how to annotate for the first time, a skill I will certainly use for at least the rest of my academic career. It was in her classroom where I learned how to keep my life impeccably organized with our special homework planners, so that when I arrived in Park middle school sixth grade was simply a breeze. Ms. Pula was also the first teacher to really get me excited about history, whether it was learning about medieval history through the iconic monologue assignments, or building a miniature Nandi Temple to learn about the history and architecture of southern India.

Ms. Pula's fifth grade classroom was the perfect example of the eclectic brilliance of the Park community. Each day students would come and play with one of Ms. Pula's many iconic toy rats scattered across the classroom. We gave each one a name and backstory, and they became a true bonding point for the classroom which I remember quite fondly.

Ms. Pula, you are the essence of what a Park teacher can and should be. You not only prepared me for middle school, but you taught me the skills that I still use today on my journey to become a lifelong learner. Your absence in the fifth grade hallway and the Park community will be dearly missed, and all I can say is that I'm glad we are leaving at the same time because this place truly will not be the same without you.

—Elena Rocah '25

DEDICATED TO

Marilyn Milton

Without Ms. Milton, we would be lost. Literally. She was the first (and only) teacher to teach us geography. However, this wasn't your mother's geography class. Ms. Milton threw us into the topography of the earth by allowing us to create our own islands. She instilled in us a sense of ownership over our world and its features as we built mountains, peninsulas, isthmuses, and more. She was the first teacher to challenge us with long writing assignments that built our foundational skills as communicators. Our second-grade class was led by Ms. Milton's strong, grounding, and compassionate nature. In addition to the academics, Ms. Milton allowed us to form bonds that have lasted throughout our Park journey. Sitting together around our tables, Ms. Milton fostered a class culture that valued community without compromising the celebration of each student as an individual. We reminisce fondly on all the ways Ms. Milton incorporated music into our learning, whether it was through the simile and metaphor song that we still find ourselves humming ten years later or the times our class gathered together and listened to Ms. Milton play the hammer dulcimer while we all sang along. Our trips to Roxaboxen allowed our creativity to flow into structures and a functioning town, a town that Ms. Milton helped us bring to life with our imaginations. We were taught to not only be critical thinkers, but to be fearless in the presentation and execution of our ideas and beliefs, no matter how outlandish they might be.

We greatly value and appreciate everything Ms. Milton brought to the Park community. All three of us can trace back very important skills and lessons to her class that we will take with us into college and beyond. The impact she made on so many students here will be cherished, and we wish her luck on her future endeavors.

— Juliet Sims '25, Nathan Moorthy '25, and Elissa Berkenblit '25

STUDENT LIFE!

Rivalry Day 2024

PARK VS FRIENDS

Cup Stays Home 7–3

Spirit Week

Day 1 · PJ's

Day 2 · Wild West

Day 3 · USA

Day 4 · Ravens and Orioles

Day 5 · Brown and White Day

HOCO

FORMAL

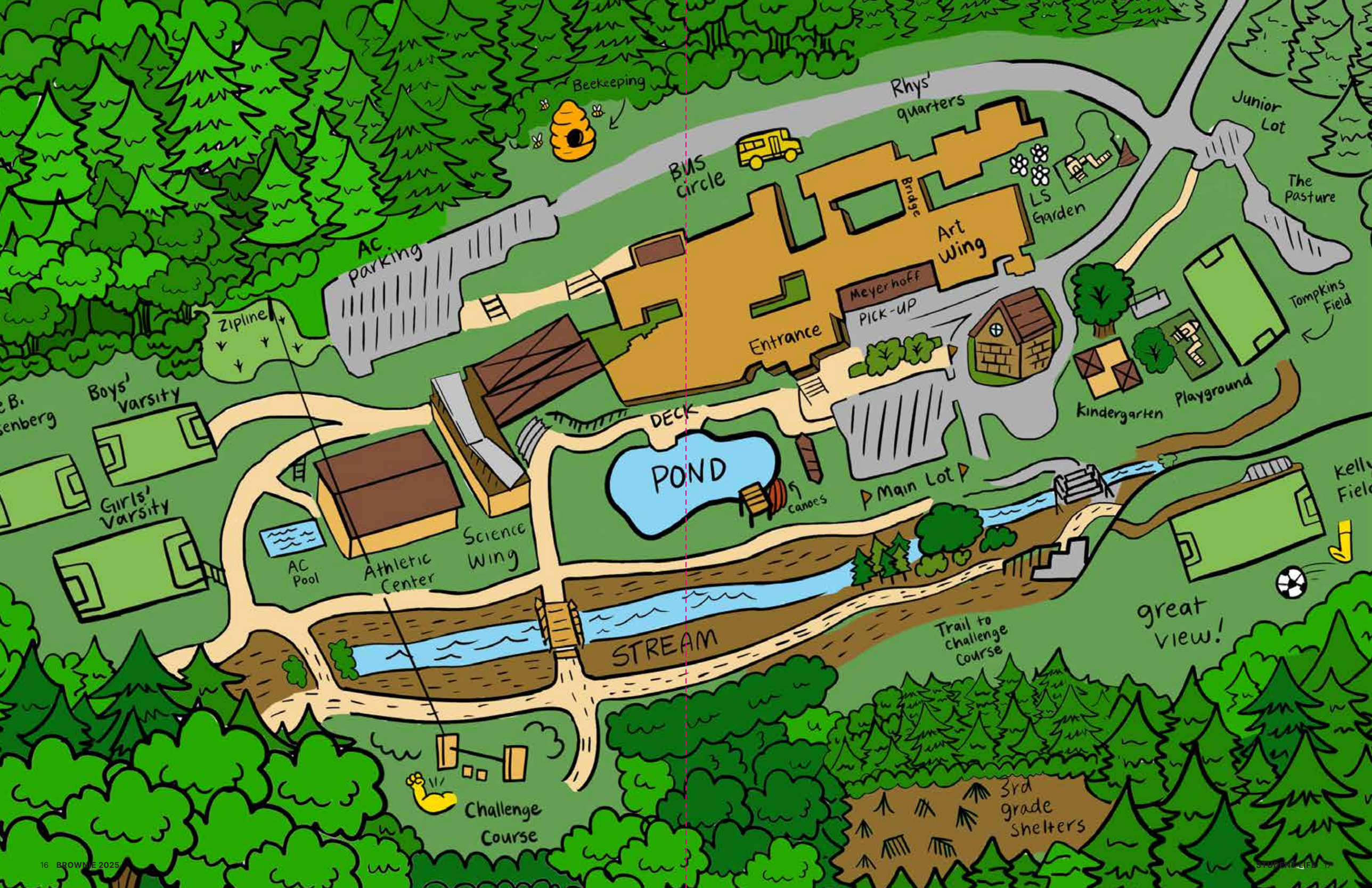
Beekeeping
Rhys' quarters
Junior Lot
The Pasture
Bus circle
Bridge
LS Garden
Art Wing
AC parking
Meyerhoff
PICK-UP
Entrance
Tompkins Field
Zipline
Boys' Varsity
Kindergarten
Playground
DECK
POND
Canoes
Main Lot
Girls' Varsity
Science Wing
AC Pool
Athletic Center
STREAM
Trail to Challenge Course
great view!
3rd grade Shelters
Challenge Course

monarch BUTTERFLY festival.

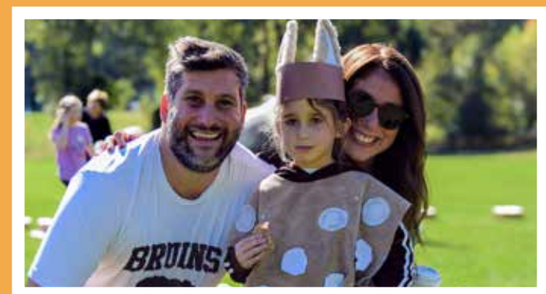

LOWER SCHOOL

On October 11, 2024, Park held its 41st annual Monarch Festival, celebrating the Kindergarteners' long investigation of the monarch caterpillar and butterfly. "They get to find caterpillars and we watch them, like, literally watch them make a chrysalis...then we watch them come out as butterflies and we release them," Kindergarten teacher Bonnie Frost said. But the festival is not the same each time. "Every year we ask the kids to notice what's going on in our community this year," Frost said. The students look at what is going on around them and the festival changes to suit the costumes they want to have.

In the weeks leading up to the celebration, the students head the preparations for the festival, while the teachers provide the tools and support for them to make costumes and ideas. "We provide the framework of a costume, and then we just hold the glue gun," Kindergarten teacher Leah Balkoski said.

But the festival isn't just about the school's Kindergarteners. This was the second year that seniors have spoken at the celebration. "I think it was particularly exciting to see the ways that it stretched from Kindergarten to 12th grade," Lower School Principal Matthew Doyle commented.

The Monarch Festival teaches Kindergarteners a valuable lesson. "It requires everyone to see each other as an integral part of the community," Frost said. "It's a good thing to learn when you're in Kindergarten: that your role matters."

Article by Silas Pfeifer-Thomas

SATURDAY *in the* PARK

By Max Somers

Park hosted its annual Saturday in the Park on October 6. There were arts and crafts, face painting and games, food, canoeing on the pond, and much more. “I like how much of the community it brings together,” CeCe Lester ’26 said.

The Bruins Run, a one mile run organized by the Parents’ Association, started with a lap around Kelly Field and continued down to Tompkins Field. All participants recieved a Bruins Run t-shirt and participation medal.

HALLOWEEN *parade*

Autumn Harvest Festival

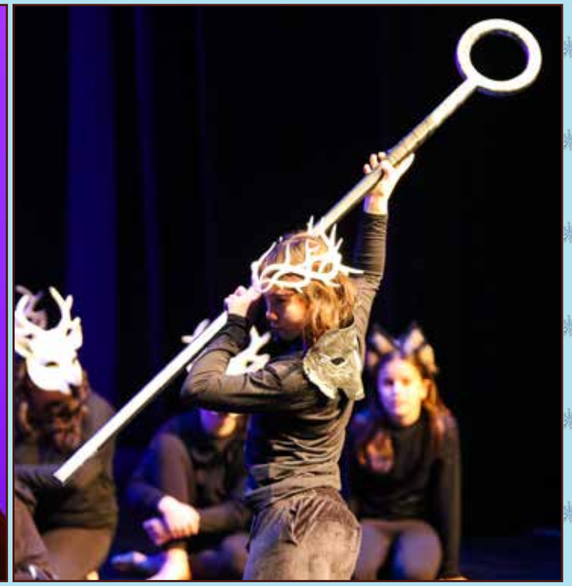

Winter Solstice

The fifth graders put on their annual Winter Solstice Celebration. They spent the past few months creating original choreography to tell a Baltic tale about Kyosti, a sun-powered wizard, and his rival Helga, daughter of the hunger moon. The students explored the story's characters and animals through art, research, and movement.

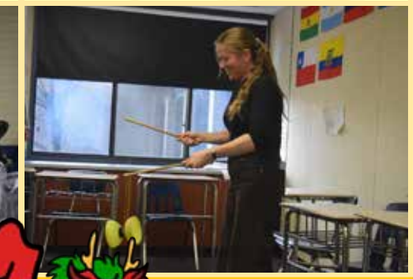

Lunar New Year

The community came together on February 7 to celebrate the Lunar New Year. The celebration kicked off with a performance in the Meyerhoff by Chinese 2 that told the story of Nian. The tale features a beast called Nian who destroyed villages until a wise man came and told the villagers that Nian was afraid of loud sounds and the color red. People began decorating their clothes and houses in the color and using drums and firecrackers to scare him off. Eventually, Nian was defeated, and never came back again.

In addition to the performance by Chinese 2, the Lower and Middle School students also gave performances of their own. "It's fun to put together the performance with my students and it felt really good to do something fun for our younger members of our community....," Upper School Chinese teacher Xiaomu Hu said.

Everyone then moved to the cafeteria for food and activities. Spring rolls and sushi were served to the students, along with red envelopes with chocolate coins. There were also activities, like Chinese characters writing, coloring, board games, and Chinese yo-yo.

HOLIDAY ASSEMBLY

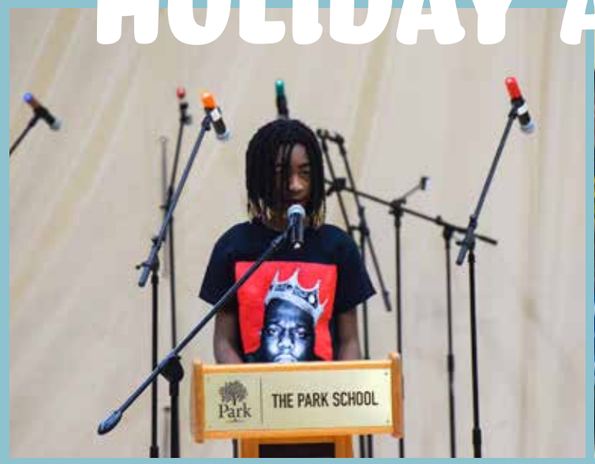

BRUIN NIGHT

Coldsound

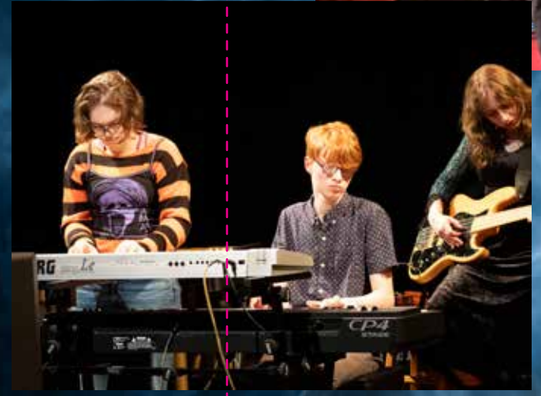

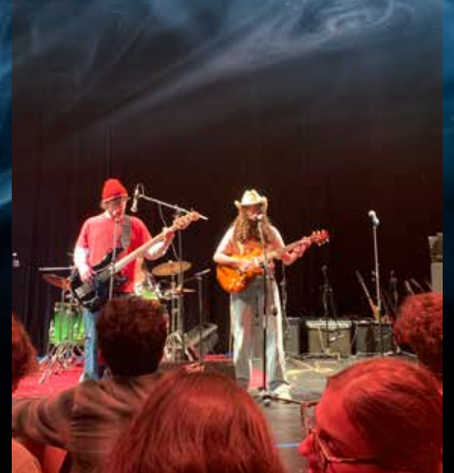

ILMUNC

Ivy League Model United Nations Conference

Philadelphia, PA

"It was a great opportunity to make friends and meet new people from all over America."

— Roy Hendler '28

Montreal, Canada

JCYMUN

Jewish Canadian Youth Model United Nations Conference

CIVIL RIGHTS TRIP

Winter Trip Attendees

Elissa Berkenblit ’25
Karsyn Blackledge ’26
Keenan Clark ’25
Ryan Craven ’25
Nico Doyle ’26
Akeyla Gregory ’26
Liam Hamilton ’25
Lucie Lallo ’25
Nigel Laster ’25
Caleb Leone ’25
Miles Longenecker ’25
Alex Mahn ’25
Nathan Moorthy ’25
Julia Morrel ’25
Amelia Ramirez ’26
Daisy Ransom-Leland ’25
Katie Renick ’26
Sia Roberts ’26
Max Rogers ’25
Daniel Rudo ’25
Perry Sahnow ’25

Since 2004, students and faculty from Park School and other Baltimore-area schools have participated in a transformative civil rights study trip through the American South. The journey includes visits to historic sites, museums, and meetings with key figures to deepen understanding of the Civil Rights Movement and its ongoing relevance. Participants use these experiences to spark discussions about activism and addressing civil rights challenges in Baltimore and beyond. Stops on the trip include iconic locations such as the Edmund Pettus Bridge, the National Civil Rights Museum, and a meeting with Ambassador Andrew Young.

ISAMR

INTERNATIONAL STUDENT-LED ARCTIC MONITORING AND RESEARCH

Founded in 2008, the International Student-Led Arctic Monitoring and Research (ISAMR) program is a diverse team of students, scientists, and educators from the United States and Canada with the mission to better understand the impact of climate change in North America.

This science and culture immersion initiative gives students the opportunity to conduct original, scientific research while exploring the cultural traditions of the Northern indigenous peoples. Participants in ISAMR monitor climate change in the subarctic region by collecting and processing data on permafrost and caribou, while applying Traditional Ecological Knowledge and developing an understanding of the cultures of the Dene, Cree, Metis, and Inuit.

Together with students from the province of Manitoba and the Junior Canadian Rangers in Churchill, Manitoba, Park School's branch of ISAMR travels to the edge of the Arctic Circle every August. The data gathered on these trips provide the basis for the work that students do throughout the school year to develop methodologies, identify trends, posit and prove theories, and interpret and share findings.

Additional opportunities for travel include presenting findings at scientific conferences, including ArcticNet's annual International Arctic Change Conference.

For more information about ISAMR, including blog entries and photos, please visit www.isamr.net.

Wapusk National Park is the third largest wetland in the world and only researchers with permits are allowed to visit this tundra that is the size of three Delawares. *The only way to get to the remote research station in August is by helicopter. This chopper is nicknamed "Reese's Pieces."*

Park School students with their peers from Manitoba at an archeological site in Wapusk National Park. *Wapusk means "polar bear" in Cree.*

ISAMR participants at the end of a long day of hiking to bogs full of reindeer lichen (Cladonia stellaris) in the Greater Churchill Wildlife Management Area. *You can find this species of lichen at Soldiers Delight Natural Environment Area (in Owings Mills, Md.)!*

Students identify plant cover to the species level within a quadrat (a frame used to isolate a standard unit of area) on a transect in Wapusk National Park. *Note: Both students pictured went on to become environmental science majors at their respective colleges.*

The ISAMR group observed a polar bear mother and her cub waking up from a nap. *The group then went on to paddleboard with beluga whales on a day off from field work.*

ISAMR students in action on the transect probing through the thaw layer of peat to the permafrost active-layer thickness line (the part of the soil that stays frozen year-round). *Research predicts that the permafrost holds approximately three times the carbon dioxide currently present in the atmosphere. As the permafrost melts, more carbon dioxide is released causing air temperatures to rise, more thawing, more carbon dioxide released, and so on.*

Back Row: VIcki Mathew · *POLY teacher*, Julie Rogers · *Park Science*, Ezra Ebert '26, Carla Guarraia · *Park Science*, Joaquin Lofamia (JCR), Jonah Mogul '25, Kara Burke (JCR), Isabelle Hutchins (JCR), Tessa Hicks '26, Amelia Mogul '25, Alex Mahn '25, Felicia Spence (JCR), Jill Larkin (JCR Leader). **Front Row**: Jessica Blum '25, Miles Spangler (POLY), Jamil Dela Cruz (JCR), Elena Rocah '25, Aralin Hicks (JCR), Kristin Toledo (JCR), Nathan Moorthy '25, Clementine Hutchins (JCR), Nia Feist '26. **JCR, Junior Canadian Ranger**

Spanish Language Trip

Murcia, Spain

Participants:

Hannah Sefret ’26, Ella Rambissoon ’25, Liam McGrath ’26, Andrew Liao ’26, Julia Levin ’25, Madelyn Duhan ’26, Zach Chait ’26, CeCe Lester ’26, Nolan Klaitman-Small ’26, Duncan Carter ’26, Nigel Laster ’25, Alec Abel ’25, Amelia Ramirez ’26, Emerson Lenet ’26, Zoe Deese ’26, Hailey Winston ’26, Sasha Kostic ’25, Olivia Baez ’26, Akeyla Gregory ’26, Julia Goldstein ’26, Liam Hamilton ’25, Jack Dorsey ’26, Hannah Weiner ’25, Leah Merwin ’26.

CHICAGO

CAST

Lilly Anderson	Annie, Ensemble
Yoni Andorsky	Emcee
Ryken Berkowitz	Amos Hart, Ensemble
Lizzie Cohen-Harrison	Harrison, Ensemble
Zora Cover	Liz, Ensemble
Jack Dorsey	Billy Flynn
Glorya Gorham	Roxie Hart
Ciara Green	June, Ensemble
Georgia Grothmann	Ensemble, Understudy: Roxie
Shaya Henkin	Clerk, Ensemble, Understudy: Emcee
Polina Khristich	Velma Kelly
Audrey Kocher	Ensemble
Rosalie Koren	Judge, Ensemble, Understudy: Emcee
Sasha Kostic	Mary Sunshine, Ensemble
Lucy Kowitz	Acrobat, Ensemble
Maya Levine	Mona, Ensemble
Ryan Macdonald	Ensemble, Understudy: Amos
Ella McBride	Matron "Mama" Morton, Ensemble
Trixie Morgan	Kitty, Ensemble, Understudy: Murderess
Madi Noakes	Ensemble
Emilio Otterbein	Fred Casely, Ensemble, Understudy: Billy
Billy Pabón	Ensemble, Understudy: Fred
Catherine Quinn	Emcee
Daisy Ransom	Hunyak, Ensemble
Sarah Rudo	Officer Fogarty, Ensemble
Stella Shelkett	Ensemble
Katerina U'Ren	Ensemble, Understudy: Velma
Melanie Vicioso	Ensemble, Understudy: Murderess
Leah Warschawski	Ensemble, Tap Dancer, Understudy: Mama

Director
Charlie Junkins

Musical Director
Carlos Casilla-Nova

Technical Director
Julie Borsetti

Choreographer
Anwar Thomas

Costume Advisor
Lisa Ann Dickinson

Costume Design
Lucie Lallo

Set Designer
Ryken Berkowitz

Lighting Designer
Nicky Green

MUSICIANS

Reed 1 Noelle Presby
Reed 2 Daniel Sugerman
Trumpet 1 Matt Pisarcik
Trumpet 2 Nelson Knoche
Trumpet 2 Alexander Mahn
Trombone 1 Jonah Kelemen
Tuba / Bass Maeve Royce
Drums Alex Armbruster
Banjo Chris Peterson
Keyboard 1 Catina McLagan
Keyboard 2 Ben Shaver
Violin Sophia Hashimoto
Banjo Justin Yankellow

8TH GRADE PRODUCTION

DRACULA

AN INTERACTIVE GOTHIC

Director: Gina Braden

Designers: Julie Borsetti, Danielle Nekimken

Technical Director: Julie Borsetti

Property Design and Set Decoration: Danielle Nekimken

Student Direction: Ellisofia Dansberger Duque ’29

Choreography: Lily Ebert ’29

Blog: Sasha Greer ’29

Lights: Paige “Kayden” Pabón, Harley Mann ’29

Sound: Zac Plowman ’29

Faculty Costumer: Lisa Ann Dickinson

Student Costume Designer: Trixie Morgan ’25

Costume Crew: Trixie Morgan ’25, Lucie Lallo ’25, Daisy Ransom-Leland ’25, Jay Killinger, Ella McBride ’25, Sasha Kostic ’25, Zoe Citino ’28, Tim Niehenke ’27, Rosalie Koren ’29, Polina Khristich ’25, Catherine Quinn ’25

Stage Crew: Tim Niehenke , Addie Black ’25, Stella Shelkett ’29, Ellisofia Dansberger Duque ’29, Sasha Greer ’29

The Original Sea Shanty Song was composed by Carlos Casilla-Nova

AMBUSHES: Ezra Luskin ’29,
Nico Hershey ’29,
Emma Rosen ’29
MINA: Audience Members!
JONATHAN: Declan Hudson ’29
HAWKINS: Silas Tomko ’29
MRS. TINSLEY: Nadia Mishra ’29
DRACULA: Zac Small ’29
WEREWOLF (Walk through) :Ezra Luskin ’29
VAMPIRE WOMAN #1: Bijou Harrison ’29
VAMPIRE WOMAN #2: Nadia Mishra ’29
VAN HELSING: Lianna Lowry ’29
LUCY: Bijou Harrison ’29
UNICORN: Beatrice Robbins ’29
VLAD DRACUL : Silas Tomko ’29
ELIZABETH: Nadia Mishra ’29
DEVIL : Lila Turner ’29
SEA MAN : Bijou Harrison ’29
CAPTAIN: Silas Tomko ’29
RENFIELD: Max Peek ’30
INMATE: Silas Tomko ’29
POSSE MEMBER #1: Bijou Harrison ’29
POSSE MEMBER #2: Nadia Mishra ’29
WEREWOLF (destructive): Ezra Luskin ’29
DR. FRANKENSTEIN : Louisa Kocher ’29
FRANKENSTEIN’S MONSTER: Paige “Kayden” Pabon ’29
SEA SHANTY SINGERS
WAVES: Lila Turner ’29, Ezra Luskin ’29, Declan Hudson ’29, and Nadia Mishra ’29
Eliot Kier ’30
Maia Thierman ’30
Louisa Kocher ’30
Beatrice Robbins ’30
Nico Hershey ’30
Ezra Luskin ’30
Emma Rosen ’30
Violet Huntsman ’31
Amrita Clarke ’31
Sebastian Klose ’31
Camden Hudson ’31
Allie Albo ’31
Jada Washington ’31

photo: Max Rogers

Sports

Fall Sports

Girls' Varsity Soccer

Back Row: Karsyn Blackledge '26, Katie Renick '26, Zoe Deese '26, Talya Goldstein '28, Julia Goldstein '26, Sofie Miller '26, Rosalie Koren '26, Zoey Zajdel '28, Siena Moore '27, Delilah Tierney '27, Lauren Bradley '27. **Front Row:** Payton Dabirsiaghi '28, Rebecca Lerner '27, Meredith White '25, Ella Rambissoon '25, Kaya Gehlbach '25, Lilly Warren '27, Hailey Winston '26. **Not Pictured:** Coaches Cory Zajdel, Hatley Clifford, Andy Sanchez.

Girls' JV Soccer

Back Row: Coach Tony Warren, Brooke Seay '27, Summer Friedman '27, Julia Nkafu '27, Londyn Sykes '27, Hayden Wood '27, Sami Densky '28, Madeline Miller '28. **Front Row:** Nava Andorsky '27, Chloe Alicea '28.

Boys' Varsity Soccer

Back Row: Coach Jack Meyers '20, Coach Geoff Meyers, Perry Sahnow '25, Owen Cyr '26, Leo Fruman '27, Wyatt Rhodes '28, Jake Fruman '25, Asher Uddeme '25, Nelson Knoche '25, Isaiah Jones '27, Duncan Carter '26, Alexander Mahn '25, Jonah Mogul '25, Coach Jeff Crawford, Coach Edwin Gordon '04. **Middle Row:** Maxwell Morrison '28, Caleb Leone '25, Seth Katz '25, Dylan Katz '27, Jonah Zirkin '25, Liam Hamilton '25. **Front Row:** Markus Tuominen '26, Charlie Henkin '26, Jack Glaun '25, Zach Chait '26.

Boys' JV Soccer

Back Row: Coach Jordan Evans, Josue Morales-Mejia '27, Marcos Requena Garcia '28, Rocco Shelkett '28, Luca Titus '26, Charles Dubois '28, Shawn Anderson '28, Noah Tomasino '28, Coach Michael Stevens. **Middle Row:** Ife Osikomaiya '27, Ethan Voth '28, Theo Kostic '28, Bryce Bryson '27, Luca Jordan '28, Jude Randall '27. **Front Row:** Liam Renninger '28, Noah Geller-Pawlak '28, Finley Manekin '28, Owen Regan '26, Bram Renick '28, Maxwell Sherman '28.

Girls' Varsity Cross Country

Back Row: Dylan Sky Hillel '28, Olivina Yang '26, Catherine Quinn '25, Nia Feist '25, Isadora Sesenaya '25. **Front Row:** Elissa Berkenblit '25, Julia Morrel '25. **Not Pictured:** Coaches Paula Smith, Rachel Battin.

Girls' Varsity Tennis

Back Row: Katerina U'Ren '27, Sydney Kunar '26, Bella Berman '26, Tessa Hicks '26, Akeyla Gregory '26, Sophie Plovan '27. **Middle Row:** Maria D'Addario '26, Parker Simon '25, Emerson Nestico '25, Julia Rosen '27. **Front Row:** Emma West '25, Sarah Rudo '25. **Not Pictured:** Coaches Betty Medalie, Stephen Dennison, Shawn Conyers.

Boys' Varsity Cross Country

Back Row: Coah Tom Brown, Gilad Gamliel '25, John Ramon Fortune '27, Daniel Rowe '26, Judah Hoelter '27, Zac Macek '27, Ian Borden '27, Clem Puchner-Noel '28, Eddie Klasman '26, Daniel Rudo '25, Coach Steven Leibowitz. **Front Row:** Jonah Cowan '27, Rocco Sgrizzi '28, Kasra Haerian '28, Mateo Hidalgo '25, Bryce Cocker '28, Franklin To '28, Noah Beck '28.

Varsity Field Hockey

Back Row: Rebecca Bord '28, Sophia Nikolov '27, Penny Panackal '28, Alice Tan '27, Ruby Kai Choi '27, Lucy Berenson '27, Haley Vicioso '28, Finlay Kizzier '28, Mia Fox '28, Brea Gullett '28. **Middle Row:** Sophia Berman '28, Carmyn Schmitt '28, Zoe Kaufman '27, Sydney Tucker '26, Nico Doyle '26, Abby Rosen '26, Rosie Levy '27, Bronwyn Downs '26, Cecile Krishnan '28. **Front Row:** Logan Fried '25, Keenan Clark '25, Juliet Sims '25, Lily Parks '25. **Not Pictured:** Coaches Kara Hickok '95, Caroline Ingram, Eloise Grose '02, Kitty Kouwenhoven '15.

Varsity Volleyball

Back Row: Coach Isabel Nelligan, Josephine Mahn ‘27, Talia Rogers ‘27, Miya Han ‘27, Olivia Rubin ‘27, Zora Cover ‘26, Coach Tyler France, Madeleine Mérigeon ‘27, McKayla Jie ‘27, Carter Sachs ‘28. **Front Row:** Amelia Ramirez ‘26, Amelia Mogul ‘25, Elena Rocah ‘25, Alanna Davis ‘26, Sofia Minkin ‘27.

JV Volleyball

Back Row: Coach Masouma Aliyar, Coach Maggie Yuce, Alyssa Leary ‘28, Sirahn Fulton ‘28, Ada Smith ‘27, Ariana Sanders ‘27, Lilith Stager-Radavich ‘28, Akshara Mysore ‘28, Sophia San-Lee ‘28, Coach Natalia Johnson. **Front Row:** Coach Emmani West, Diana Vaiman ‘28, Madison Walker ‘27, Hannah Sam ‘28, Kayla Johnson ‘28.

MS Coed Cross Country

Back Row: Libby Walsh ‘30, Harper McLemore-Smith ‘29, Emmaline Andersen ‘29, Gwyneth Beck ‘30, Sam Mintz ‘30, Miles Haynes Sim-Haynes ‘30, Jaemin Gehlbach ‘29, Mina Hahn-Isbell ‘30, Olivia Schochor ‘31, Kash Campbell ‘30, Dexter Miller ‘31. **Front Row:** Maia Thierman ‘30, Kenzie Dorros ‘31, Aliyah Holley ‘31, Abbot Lee ‘30, Max Peek ‘30, Avery Graveman ‘30, Eli Golub ‘30. **Not Pictured:** Coaches Harry Bosk, Erin Beck.

MS Field Hockey

Back Row: Zoe Eckley ’31, Rylie Davidson ’31, Rashella Duhan ’31, Phoebe Berenson ’29, Harley Mann ’29, Aimee Sozio ’30, Zoe Bunz ’31, Louise Fisher ’31, Allie Albo ’31. **Front Row:** Lucia Bryson ’31, Alana Hendler ’31, Annalisa Koren ’29, Taylor Joseph ’29, Dorothy Cardin ’30, Makena Donovan ’31. **Not Pictured:** Coach Sydney Lowe ’19.

MS Girls' A Soccer

Back Row: Coach Jacob Stone, Mackenzie Morrison '30, Zehra Gursel '30, Haley Dabirsiaghi '30, Jordan Altchek '29, Ona Lopez '29, Andy Grothmann '29, Mila Dorros '29. **Middle Row:** Rebecca Tomasino '30, Iva Mei Lian '30, Reese Applegate '30, Maddy Hannibal '30, Samara Chait '29. **Front Row:** Ruby Sgrizzi '30, Aviva Bloomberg '31, Emma Rosen '30, Grace Harps '29.

MS Girls' B Soccer

Back Row: Coach Andrew Kinne, Olivia Tan '31, Mercy Harris '31, Clementine Hensley '31, Jaye Cooper '31. **Front Row:** Amrita Clarke '31, Danielle Corris '31, Jenna Densky '31, Olive Kremen '31.

MS Boys' A Soccer

Back Row: Coach Brian Vaught, Henry Hart '30, Sage Hashimoto '29, Bennett Ross-Riedel '29, C Hillel '31, Zavier Oyewamide '30, Rex Darias '29, Stoddert Ewell '30, Jackson Sparks '30, Coach Jonah Steiss. **Front Row:** Noah Miller '29, Bryce Carroll '29, Nico Pittman '30, Micah Bloomberg '29, Liam Weitzman '30, Zachary Goldstein '29, Vivian Miller '29, Thomas Menezes '30.

MS Boys' B Soccer

Back Row: Coach Edward Jurkowitz, Coach Joshua Lauren '03, Noah Cohen '31, Joe Randall '30, Roland Knighton '31, Ethan Han '31, Diego Requena Garcia '31, AJ Moore '31, Sebastian Klose '31, Coach Blair Northcott. **Front Row:** Robert Graham '31, Jonah Parker-Caplan '31, Xavier Hoover '31.

LS Soccer

Back Row: Paulina Gosnell ’32, Mercer Lee ’32, David Graham ’32, Max Porter ’33, Walter Berry ’32, Coach Blair Northcott. **Middle Row:** Jamie Golon ’33, Liam Ruckman ’33, Leo Soummer ’33, Francis Scott ’33, Michael Goldman ’33. **Front Row:** Milan Shrestha ’33, Jane Howe ’33, Max Shepard ’33, Alex Mandelberg ’33.

LS Field Hockey

Back Row: Coach Michele Shirah ’05, Amina Scott ’33, Jordyn Kahl ’33, Aria Delman ’32, Elouise Arthur ’32, Harper Ruckman ’33, Coach Stradine Harris. **Front Row:** Josie Cadd ’32, Jane Monack ’33, CJ Ferguson ’32, Catalina Evans ’32.

WINTER SPORTS

Girls' Varsity Basketball

Back Row: Coach Robert Zirkin, Emma Zirkin '28, Kayla Gruenberg '25, Reese DeLancey '27, Olivia Rubin '27, Sarah Rudo '25, Summer Friedman '27, Lauren Bradley '27. **Front Row:** Meredith White '25, Sophia Zirkin '25. **Not Pictured:** Coach Anthony Hodge.

Girls' JV Basketball

Back Row: Coach Emmani West, Emma Borden '25, Sirahn Fulton '28, Brea Gullett '28, Madelyn Duhan '26, Melanie Vicioso '25, Mia Fox '28, Lilly Warren '27, Sophie Plovan '27.
Not Pictured: Coach Chris Adams.

Boys' Varsity Basketball

Back Row: Andrew Moore '25, Lev Manela '25, Cross Levy '26, Asa Farmer '26, Christian Nwaukwa '25, Jack Rogers '27, Coach Samuel Polakoff '87. **Middle Row:** Coach Edwin Gordon '04, Jake Fruman '25, Seth Katz '25, Aiden Roberts '27, Shawn Anderson '27, Coach Ricardo Vicioso. **Front Row:** Jack Cohen '25, Zach Chait '26, Samson Polakoff '25.

Boys' JV Basketball

Back Row: Liam Testa '27, Max Murphy-Pearson '28, Ife Osikomaiya '27, Noah Tomasino '28, Finley Manekin '28, Shama Manela '28, Rocco Shelkett '28, Tommy Ramirez '28. **Front Row:** Coach Chris Hagan, Josh Downs '28, Seth Katz '25, Maxwell Sherman '28, Andrew Guarraia '28, Archie Stewart '28, Bram Renick '28, Coach Jordan Evans.

Varsity Squash

Back Row: Ben Shuman ’25, Elias Hilsee ’25, Sam Polt ’25, Eli Celtnieks ’25, Jonah Intner ’25, Charles Fisher ’28, Ethan Polt ’28, Coach Richard Polt ’90. **Front Row:** Nathan Moorthy ’25, Caleb Leone ’25, Izzy Yura ’25.

JV Squash

Back Row: Marcos Requena Garcia ’28, Leah Warschawski ’26, Harrison Green ’26. **Front Row:** Diana Vaiman ’28, Rocco Sgrizzi ’28, Kasra Haerian ’28, Roy Hendler ’28, Jonathan Klose ’28, Madeline Miller ’28. **Not Pictured:** Coach Richard Polt ’90.

MS Boys’ A Basketball

Back Row: Jamir Collier ’29, Owen Reed ’29, Bennett Ross-Riedel ’29, Silas Tomko ’29, Sage Hashimoto ’29, Kash Campbell ’30, Kosma Kosmas ’29. **Front Row:** Elias Shapiro ’30, Miles Shapiro ’30, Stoddert Ewell ’30, Lincoln Shapiro ’30, Brandon Yetna-Zubkus ’30, Elan Hidalgo ’29. **Not Pictured:** Coaches Tyler France and Ricardo Vicioso.

MS Girls’ A Basketball

Back Row: Jayden Bolotin ’29, Eleana Lenet ’29, Jordan Altchek ’29, Harper McLemore-Smith ’29, Andy Grothmann ’29, Ona Lopez ’29, Jahpre Alleyne ’29, Samara Chait ’29, Mila Dorros ’29.
Front Row: Grace Harps ’29, Phoebe Berenson ’29, Harley Mann ’29, Liv Rauseo ’29.
Not Pictured: Coach Abigail Paris, Coach Akira Townes ’13.

MS Boys' B Basketball

Back Row: Coach Jordan Guerrero, AJ Moore '31, Jackson Sparks '30, Zavier Oyewamide '30, Winston Knighton '29, Austin Gupta '29, Henry Hart '30, Coach Dia Clark. **Front Row:** Leo McLemore-Smith '31, Robert Graham '31, Zachary Goldstein '29, Bryce Carroll '29, Samuel Caplis '30.

MS Girls' B Basketball

Back Row: Coach Sydney Lowe '19, Maddy Hannibal '30, Jolene Cremen '30, Mackenzie Morrison '30, Zehra Gursel '30, Reese Applegate '30, Coach Jeremy Smith. **Front Row:** Sophia Ruppert '31, Zoe Eckley '31, Dorothy Cardin '30, Iva Mei Lian '30, Jaye Cooper '30, Wynn Lopez '30.

MS Boys' C Basketball

Back Row: Coach Jacob Stone, Jacob Lerner '30, Levi Flamholz '30, Gabriel Kohan-Gaffar '29, Liam Weitzman '30, Roland Knighton '31, Max Tang '31, Dexter Miller '31. **Not Pictured:** Coach Anya Litofsky.

MS Girls' C Basketball

Back Row: Firehanmi Ogungbe '30, Olivia Schochor '31, Gaya Fichman '31, Rashella Duhan '31, Emily Murphy-Pearson '31, Julie Soummer '31, Clementine Hensley '31, Coach Jacob Stone. **Front Row:** Kenzie Dorros '31, Beatrix Martinson '31, Olive Kremen '31, Aliyah Holley '31, Allie Albo '31.

SPRING SPORTS

Girls' Varsity Lacrosse

Back Row: Zoey Zajdel '28, Chloe Alicea '28, Lilly Warren '27, Karsyn Blackledge '26, Sofie Miller '26, Rebecca Lerner '27, Sydney Tucker '26, Melanie Vicioso '25. **Middle Row:** Isadora Sesenaya '25, Bronwyn Downs '26, Emma Zirkin '28, Abby Rosen '26, Julie Goldstein '26, BaileyNicole Rice '25, Rosie Levy '27. **Front Row:** Meredith White '25, Keenan Clark '25, Lily Parks '25. **Not Pictured:** Coaches Robin Lowe '84, Kara Hickok '95, Kitty Kouwenhoven '15, Sydney Lowe '19.

Girls' JV Lacrosse

Back Row: Coach Grace Gahagan, Mia Fox '28, Finlay Kizzier '28, Carmyn Schmitt '28, Sophia Berman '28, Haley Vicioso '28, Molly Miller '28, Talya Goldstein '28, Coach Eloise Grose '02. **Front Row:** Hayden Wood '27, Lucy Berenson '27, Ruby Kai Choi '27, Aria Redmond-Hoel '27, Mae Leone '27, Ruth Fasil '27.

Boys' Varsity Lacrosse

Back Row: Coach Joshua Lauren '03, Aiden Roberts '27, Ryan Craven '25, Markus Tuominen '26, Luca Titus '26, Miles Longenecker '25, Asa Farmer '26. **Middle Row:** Asher Uddeme '25, Leo Fruman '27, Nolan Klaitman-Small '26, Archie Stewart '28. **Front Row:** Nigel Laster '25, Jake Fruman '25. **Not Pictured:** Coaches Edwin Gordon '04, Jordan Blum '20, Mike Martiello.

Coed Varsity Track

Back Row: Coach Alexander McNulty, Julia Nkafu '27, Marcos Requena Garcia '28, Ife Osikomaiya '27, Josue Morales-Mejia '27, John Ramon Fortune '27, Owen Greer '27, Kyle Williams '26. **Front Row:** Rocco Sgrizzi '28, Talia Rogers '27, Mateo Hidalgo '25, Daniel Rudo '25, Brea Gullett '28, Zac Macek '27, Elissa Berkenblit '25. **Not Pictured:** Coaches Paula Smith, Rachel Battin.

Girls' Varsity Softball

Back Row: Emma West '25, Cece Lester '26, Amelia Ramirez '26, Bella Berman '26, Emerson Lenet '26, Isla Intlekofer '28, Madeline Miller '28, Alyssa Leary '28. **Front Row:** Georgia Grothmann '27, Sarah Rudo '25, Simone Yura '25, Julia Rosen '27, Nia Feist '25. **Not Pictured:** Coaches Chris Adams, Erica Williams, Bre Perry.

Boys' Varsity/JV Tennis

Back Row: Casey Ancona '27, Ely Wandelt '27, Asher Feldman '26, Max Bronstein '26, Liam Testa '27, Dalton Jacuzzi-Lewis '28, Nathan Moorthy '25, Charles Fisher '28. **Front Row:** Indigo Haut '27, Max Brown '27, Tylor Massouda '26, Roy Hendler '28, Ben Scott '28. **Not Pictured:** Coaches Betty Medalie, Stephen Dennison, Shawn Conyers.

Boys' Varsity Baseball

Back Row: Assistant Coach Jeff Crawford, Max Murphy-Pearson '28, Jack Rogers '27, Andrew Moore '25, James Robbins '26, Isaac Shapiro '27, Max Rogers '25, Alec Abel '25, Noah Tomasino '28, Jack Rosier '28, Jude Randall '27, Alexander Mahn '25, Seth Katz '25, Jack Cohen '25, Head Coach Chris Hagan, Assistant Coach Matt Bayne. **Front Row:** Tai Robertson '28, Cameron Blum '27, Dylan Katz '27, Owen Cyr '26, Sam Steinmeier '26, Kasra Haerian '28, Josh Downs '28, Luca Jordan '28.

MS Coed Tennis

Back Row: Fiona Besser '30, Amelia Gosnell '30, Elliesofia Dansberger Duque '29, Harper McLemore-Smith '29, Veronica Maroon '29, Zoe Maisel '29, Jaemin Gehlbach '29, Clementine Hensley '31, Jada Washington '31. **Middle Row:** Liv Rauseo '29, Ruby Sgrizzi '30, Ezra Luskin '30, Micah Bloomberg '29, Noah Miller '29, Demetrios Eckley '29, Austin Gupta '29, Coach Shawn Conyers. **Front Row:** Danielle Corris '31, Beatrix Martinson '31. **Not Pictured:** Coach Maurice Chalmers.

MS Girls' Lacrosse

Back Row: Hannah Klaitman-Small '30, Aimee Sozio '30, Zehra Gursel '30, Jordan Altchek '29, Eleana Lenet '29, Jayden Bolotin '29, Zoe Eckley '31, Jaye Cooper '31, Gaya Fichman '31, Rylie Davidson '31, Maddy Hannibal '30, Coach Anya Litofsky. **Front Row:** Reese Applegate '30, Samara Chait '29, Harley Mann '29, Phoebe Berenson '29, Andy Grothmann '29, Aliyah Holley '31, Kenzie Dorros '31, Olive Kremen '31. **Not Pictured:** Coaches Sydney Lowe '19, Anna Coleman, Graysen Christopher.

MS Girls' Softball

Back Row: Coach Therran Dennis, Aimee Sozio '30, Annalisa Koren '29, Beatrice Robbins '30, Jolene Cremen '30, Rebecca Tomasino '30, Coach Jacob Stone. **Middle Row:** Coach Mary Jensen, Sasha Greer '29, Taylor Joseph '29, Jahpre Alleyne '29, Maia Thierman '30, Mollie Levy '30, Olivia Schochor '31, Emily Murphy-Pearson '31. **Front Row:** Aziza Harpe '29, Zion Byrd '29, Grace Harps '29, Skylar Alvanzo '29, Clara Cress '29, Rashella Duhan '31, Samantha Golub '30, Allie Albo'31.

MS Boys' Lacrosse

Back Row: Coach Brian Vaught, Bennett Ross-Riedel '29, Owen Reed '29, Gabriel Kohan-Gaffar '29, Winston Knighton '29, Grant Alexander '30, Coach Jeremy Smith. **Front Row:** Dexter Miller '31, Xavier Hoover '31, Leo McLemore-Smith '31, Dermott Wright '29, Nico Pittman '30, Roland Knighton '31.

MS Boys' Baseball

Back Row: Coach Michael Stevens, Stoddert Ewell '30, Lincoln Shapiro '30, Jackson Sparks '30, Kash Campbell '30, Sam Arthur '29, Jake Mitchell '31, Kosma Kosmas '29, Coach Andy Paladino. **Middle Row:** Jacob Lerner '30, Elias Shapiro '30, Levi Flamholz '30, Miles Shapiro '30. **Bottom Row:** Camden Hudson '31, AJ Moore '31, Otilio Baez '30, Gavin Leu '31, Drew Mandelberg '31, Coach Ricardo Vicioso.

Music

Lower School Concert Band

Row 4 (back): Aria Delman ’32, Aerin Siegel ’32, Sebastian Dougherty ’32, Fiona Rauseo ’32, Elouise Arthur ’32, Asher Etoh ’32, Luka Shelkett ’32, Jasper Liebowitz ’32. **Row 3:** Jonah Wibisono ’32, Jax Caruso ’32, Ben Besser ’32, Henry Monack ’32, CJ Ferguson ’32, Tori Skinner ’32, Maeve Royce · *Conductor.* **Row 2:** Ryan Hahn-Isbell ’32, Evan Waddy ’32, Catalina Evans ’32, David Graham ’32, Miles Walker ’32, Wyatt Hannibal ’32, Simon Hoffberger ’32, Zeke Hannibal ’32, Simon Leite ’32. **Front Row:** Abbie Hennessy ’32, Emilia Savitt ’32, Maxim Vaiman ’32, Clay Lauderdale ’32, Mercer Lee ’32. **Not Pictured:** Maya Harris ’32, Lincoln Shirah ’32.

Fourth Grade Chorus

Back Row: Jordan Kahl ’33, Nora Cloud ’33, Clementine Florence Tillman ’33, Bryn Akman ’33, Maddie Anderson ’33, Miranda Hilbert ’33, Dylan Goldberg ’33, Matthew Smith ’33, Brandon Young ’33, Francis Scott ’33, Max Porter ’33, Elijah McCorr ’33, Holden Jacuzzi-Lewis ’33, Beverly Hensley ’33. **3rd Row:** Maya Galayda ’33, Harper Ruckman ’33, Leo Soummer ’33, Liam Ruckman ’33, Milan Shrestha ’33, Max Shepard ’33, Zachary Park ’33, Quinn Falvella ’33, Amina Scott ’33, Kisayeh Jackson ’33, Sifa Gborkorquellie ’33, Brynn Applegate ’33, Poppy Goldberg ’33. **2nd Row:** Larkin Aitken ’33, Elise Reagan ’33, Zachary Strom ’33, Arden Cooper ’33, Rignal Baldwin ’33, Lilly Ryan ’33, Emma Davidson ’33, Jane Monack ’33, Milo Renninger ’33, Alexander Duckstein ’33, Jane Howe ’33, Luke Ryan ’33, Annabelle Ament ’33, Baker Leigh ’33, Michael Goldman ’33. **1st Row:** Alex Salice ’33, Laura Menezes ’33, Amon Wooten ’33, Liam Mintz ’33, Amelia Gerding ’33, Ani Nett ’33, Elliott Hurley ’33, Alex Mandelberg ’33, Christopher Anong ’33, Lillian Monack ’33, Lucy Lee ’33, Mac Flamholz ’33. **Not Pictured:** Rachel Kohan-Gaffar ’33.

Soundwaves

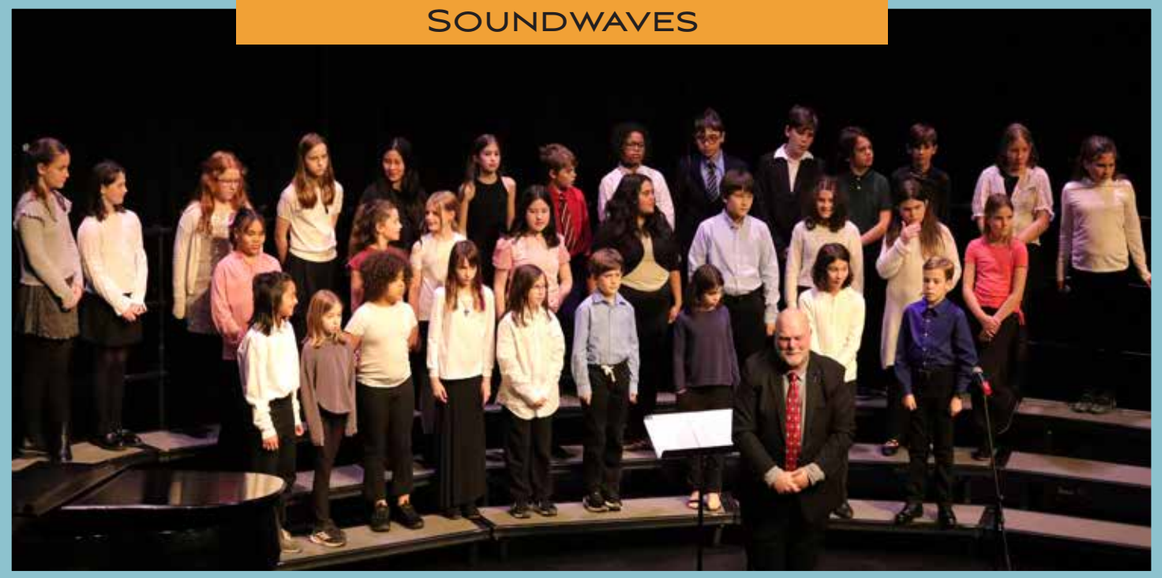

Back Row: Jordyn Kahl ’33, Bryn Akman ’33, Maddie Andersen ’33, Paulina Gosnell ’32, Jonah Wibisono ’32, Natalia Bass Goes ’32, Sebastian Dougherty ’32, Miles Walker ’32, Maxim Vaiman ’32, Luca Shelkett ’32, Simon Leite ’32, Jax Caruso ’32, Elouise Arthur ’32, Beverly Hensley ’33. **Middle Row:** Kisayeh Jackson ’33, Catalina Evans ’32, Reagan Sparks ’32, Aria Delman ’32, Natalie White ’32,Mercer Lee ’32, Emilia Savitt ’32, Josie Cadd ’32, CJ Ferguson ’32. **Front Row:** Milan Shrestha ’33, Ani Nett ’33, Sifa Gborkorquellie ’33, Elise Derricks ’32, Maya Harris ’32, Max Levin ’32, Micah Cardin ’32, Aerin Siegel ’32, Clay Lauderdale ’32, Bruce Bryant · *Conductor.* **Not Pictured:** Brynn Applegate ’33, Clementine Florence Tillman ’33, Jane Howe ’33, Elliott Hurley ’33, Max Porter ’33, Lilly Ryan ’33, Tori Skinner ’32.

Fifth Grade Chorus

Back Row: Paulina Gosnell ’32, Josie Cadd ’32, Chloe Johnson ’32, Jalia Collier ’32, Natalie White ’32, Bethany Campbell ’32. **Front Row:** Elise Derricks ’32, Arielle Shapiro ’32, Jamie Golon ’32, Reagan Sparks ’32. **Not Pictured:** Micah Cardin ’32.

Lower School String Ensemble

Left to Right: Orion Cimino ‘32, William MacArthur ‘32, Walter Berry ‘32, Natalia Bass-Goes ‘32, Sasha Greer ‘29 · *Teaching Assistant*, Doug Jameson · *Conductor*, Max Levin ‘32, Estelle Caplis ‘32, Dylan Altchek ‘32, Milo Bunz ‘32, Althea Hoelter ‘32.

Middle School Concert Band

Back Row (percussion & bass): Mila Dorros ‘29, Diego Requena Garcia ‘31, AJ Moore ‘31, Camden Hudson ‘31, Austin Gupta ‘29, TJ Feist ‘30, Sam Mintz ‘30, Leo Nestadt ‘31, Sebastian Klose ‘31. **Row 4:** Dorothy Cardin ‘30, Jolene Cremen ‘30, Nico Hershey ‘30, Miles Sim-Haynes ‘30, Maeve Royce · *Conductor*, Scott Miller · *Band Assistant*. **Row 3:** Dermott Wright ‘29, Eli Golub ‘30, Amelia Renninger ‘30, Otilio Baez ‘30, Asa Harpe ‘31, Rashella Duhan ‘31, Maya Fowler ‘31, Jamir Collier ‘29, Max Tang ‘31. **Row 2:** Louise Fisher ‘31, Beatrix Martinson ‘31, Aimee Sozio ‘30, Mina Hahn-Isbell ‘30, Sasha Huberman ‘29, Bennett Ross-Riedell ‘29, Etta Hoelter ‘30, Maddy Hannibal ‘30, Eliot Kier ‘30, Samuel Caplis ‘30. **Front Row:** Abbott Lee ‘30, Lila Turner ‘30, Maia Thierman ‘30, Annalisa Koren ‘29, Jaemin Gehlbach ‘29, Violet Huntsman ‘31, Grady Coleman ‘31, Zion Byrd ‘29. **Not Pictured:** Winston Knighton ‘29, Kosma Kosmas ‘29.

5th Grade Jazz Band

Back Row: Max Levin ’32, Orion Cimino ’32, Natalia Bass-Goes ‘32, Dylan Altchek ‘32, Aerin Siegel ‘32, Sebastian Dougherty ‘32, Fiona Rauseo ‘32. **Front Row:** Elouise Arthur ‘32, Althea Hoelter ‘32, Jax Caruso ‘32, Simon Leite ‘32, Simon Hoffberger ‘32, Catalina Evans ‘32. **Not Pictured:** David Graham ‘32, Milo Bunz ‘32.

Middle School Jazz Ensemble

Back Row: Jada Washington ‘31, Maeve Royce · *Conductor*, Louisa Kocher ‘30, Sebastian Klose ‘31, TJ Feist ‘30, Sam Mintz ‘30. **Front Row:** Josephine Krishnan ‘31, Annalisa Koren ‘29, Miles Sim-Haynes ‘30, Etta Hoelter ‘30, Noah Cohen ‘31, Diego Requena Garcia ‘31. **Not Pictured:** Otilio Baez ‘30.

CHAMBER STRINGS

Left to Right: Samantha Golub ‘30, Kalden Clarke ‘29, Lily Ebert ‘29, Bijou Harrison ‘29, Doug Jameson · *Conductor,* Calliope Peterson ‘30, Zachary Bergstrom ‘31, Silas Tomko ‘29, Emma Rosen ‘30.
Not Pictured: Jada Washington ‘31.

MIDDLE SCHOOL CHORUS

Back Row: Katie Schneider ‘30, Jahpre Alleyne ‘29, Julie Soummer ‘31, Zac Small ‘29, Mercy Harris 31, Nadia Mishra ‘29, Olive Kremen ‘31, Dexter Miller ‘31, Jane Albertson ‘29, Taylor Joseph ‘29, Kayden Pabón ‘29, Emma Pinter ‘30, Mackenzie Morrison ‘30, Lucas MacArthur ‘31, Stoddert Ewell ‘30. **Third Row:** Anna Lau ‘31, Amelia Gosnell ‘30, Reese Applegate ‘30, Gaya Fichman ‘31, Beatrice Robbins ‘30, Henry Goldberg ‘31, Lianna Lowry ‘29, Harper McLemore-Smith ‘29, Polly Tillman ‘30, Zoe Bunz ‘31, Iva Mei Lian ‘30, C Hillel ‘31, Samara Chait ‘29, Elliesofia Dansberger-Duque ‘29, Wynn Lopez ‘31. **Second Row:** Jaye Cooper ‘31, Aziza Harpe ‘29, Annie Shelton ‘30, Eva Lau ‘30, Zoe Eckley ‘31, Avery Graveman ‘30, Carolyn Parris ‘31, Kennedy Whitney ‘31, Zavier Oyewamide ‘30, Emily Murphy-Pearson ‘31, Noah Cohen ‘31, Drew Mandelberg ‘30, Zehra Gursel ‘30, Morgan Spector ‘30. **First Row:** Olivia Schochor ‘31, Kenzie Dorros ‘31, Allie Albo ‘31, Danielle Corris ‘31, Jonah Parker-Caplan ‘31, Jenna Densky ‘31, Leo McLemore-Smith ‘31, Grace Harps ‘29, Lucia Bryson ‘31, Ethan Han ‘31, Liam Weitzman ‘30, Aviva Bloomberg ‘31, Max Peek ‘30, Abby Kellam ‘31.

MIDDLE SCHOOL STRING ENSEMBLE

Left to Right: Joshua Frost ‘31, Zachary Bergstrom ‘31, Emma Rosen ‘30, Samantha Golub ‘30, Lily Ebert ‘29, Kalden Clarke ‘29, Silas Tomko ‘29, Sasha Greer ‘29, Calliope Peterson ‘30 (back row), Brendan Northcott (front row) ‘31, Bijou Harrison ‘29, Sage Hashimoto (back row) ‘29, Xavier Hoover ‘31 (middle row), Clementine Hensley ‘31 (front row), Roland Knighton ‘31, Doug Jameson · *Conductor,* Joe Randall ‘30 (back row), Rebecca Tomasino ‘30 (middle row), Veronica Maroon (front row) ‘29, Morgan Stinchcomb ‘29, Gwyneth Beck ‘30, Firehanmi Ogungbe ‘30 (back row), Aliyah Holley ‘31 (middle row), Owen Grodnitzky ‘30 (front row), Olivia Tan ‘31, Makena Donovan ‘31, Jada Washington ‘31 (in the full Santa suit), Fiona Besser ‘30, Lily Rosenfeld ‘31, Louisa Kocher ‘30, Sophia Ruppert ‘30. **Not Pictured:** Gavin Leu ‘31, Thomas Menezes ‘30.

Wind Ensemble

Left to Right: Julian Muelschlegel ‘27, Alice Nesky ‘27, Jonathan Klose ‘28, Daniel Sugerman ‘25, Ian Borden ‘27, Cashel Mathur ‘27, Jonah Kelemen ‘25, Alexander Mahn ‘25, Nelson Knoche ‘25, Akshura Mysore ‘28, Sirahn Fulton ‘28, Josh Downs ‘28.

Park Jazz Colective

Back Row: Jonah Kelemen ‘25, Judah Hoetler ‘27, Justin Yankellow ‘26, Julian Muehlschlegel ‘27, Casey Ancona ‘27, Billy Pabón ‘26. **Middle Row:** Emmett Hartley ‘25, Ezra Ebert ‘26, Dylan Rauseo ‘27, Jack Dorsey ‘26, Eric Hu ‘27, Rosalie Koren ‘26, Kai Gibbons ‘26. **Front Row:** Maeve Royce · *Conductor,* Jonah Mogul ‘25, Pete Hooker '26.
Not Pictured: Isadora Sesenaya ‘25.

Park Strings

Back Row: Sophia San-Lee ‘28, Isla Intlekofer ‘28, Timothy Wang ‘25, Katie Renick ‘26, Dennis Cong ‘26, Nico Doyle ‘26, Eric Hu ‘27, John Ramon Fortune ‘27, Casey Ancona ‘27, Judah Hoelter ‘27, Brea Gullet ‘28, Miles Longenecker ‘25, Perry Sahnow ‘25, Ezra Ebert ‘26, Daniel Higgs ‘28, Roshan Vignarajah ‘28, Maren Holupka ‘28.
Front Row: Olivina Yang ‘26, Grace Wang ‘25, Sophia Hashimoto ‘27, Domnica Draganescu ‘28, Rosalie Koren ‘26, Julia Rosen ‘27, Barry Jie ‘26, Doug Jameson · *Conductor,* Isadora Sesenaya ‘25, Chloe Alicea ‘28, Anya Halberda ‘27, Talia Rogers ‘27.

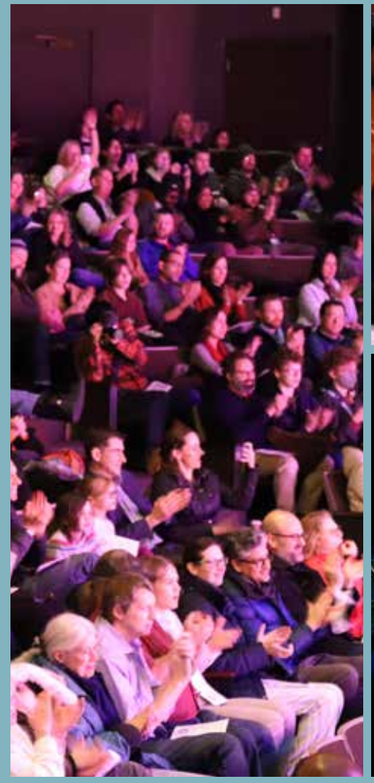

Parksingers

Back Row: Lilly Anderson ‘25, Ella McBride ‘25, Rachel Levy ‘26, Kai Gibbons ‘26, Max Bronstein ‘26, Neel Shrestha '25, Ethan Rapoport ‘26, Brooks Coleman ‘28, Kyle Williams ‘26, Liam Hamilton ‘25, Audrey Kocher ‘27, Madeline Levy ‘27, Georgia Grothmann ‘27. **Middle Row:** Georgia Rae Simon ‘28, Cecile Krishnan ‘28, Maya Levine ‘26, Catherine Quinn ‘25, Noa Klein ‘28, Ryken Berkowitz ‘25, Katerina U'Ren '27, Lizzie Cohen ‘25, Anna Fugelso ‘25. **Front Row:** Madeleine Mérigeon ‘27, Ciara Green ‘25, Ava Fichman ‘28, Sasha Kostic ‘25, Molly Miller ‘28, Theo Kostic ‘28, Lucas Miniane ‘28, Nava Andorsky ‘27, CeCe Lester ‘26, Glorya Gorham ‘25, Olivia Rubin ‘27, Ada Maroon ‘27, Carlos Casilla-Nova · *Choral Director.*

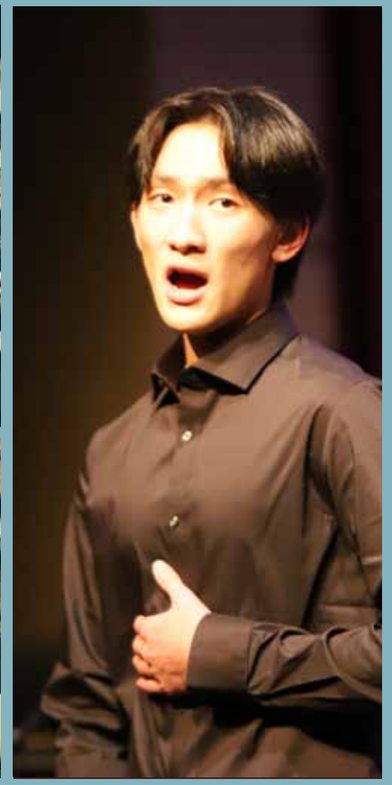

Parkappella

Back Row: Noa Klein ‘28, Ethan Rapoport ‘26, Daniel Sugerman ‘25, Sillus Dorsey ‘26, Ciara Green ‘25, CeCe Lester ‘26, Olivia Rubin ‘27, **Front Row:** Glorya Gorham ‘25, Lilly Anderson ‘25, Sasha Kostic ‘25, Rosalie Koren ‘26, Olivina Yang ‘26, Liam Hamilton ‘25, Theo Kostic ‘28, Ryken Berkowitz ‘25, Katerina U'Ren '27, Catherine Quinn ‘25, Georgia Grothmann ‘27, Maya Levine ‘26, Ella McBride ‘25.

Vocal Chords

Back Row: Theo Kostic ‘28 , Ryken Berkowitz ‘25, Liam Hamilton ‘25, Sillus Dorsey ‘26, Noa Klein ‘28, Ethan Rapoport ‘26, Daniel Sugerman ‘25. **Front Row:** Katerina U'Ren ‘27.

Eightnotes

Left to right: Ella McBride ‘25, Rosalie Koren ‘26, Sasha Kostic ‘25, Olivina Yang ‘26, Georgia Grothmann ‘27, Ciara Green ‘25, Catherine Quinn ‘25, Maya Levine ‘26, Olivia Rubin ‘27, CeCe Lester ‘26, Glorya Gorham ‘25, Lilly Anderson ‘25.

Clubs

ADMISSION AMBASSADORS

Back Row: Max Murphy-Pearson ’28, Owen Greer ’27, Ben Shuman ’25, Leah Merwin ’26, Bella Berman ’26, Alec Abel ’25, Sydney Tucker ’26, Karsyn Blackledge ’26, Alanna Davis ’26, Justin Yankellow ’26, Mekyhe Coppage ’26, Jacob Reicher ’27, Alex Jones ’27, Casey Ancona ’27, Samiyah Moulta Ali ’28, Molly Miller ’28, Emma Zirkin ’28. **Second Row:** Isaac Shapiro ’27, Shawn Anderson ’27, Dylan Katz ’27, Wyatt Rhodes ’28, Seth Katz ’25, Zoe Deese ’26, Sofie Miller ’26, Mia Fox ’28, Akeyla Gregory ’26, Julia Nkafu ’27, Lauren Bradley ’27, Siena Moore ’27, Sarah Rudo ’25, Nathan Moorthy ’25, Soren Stager-Radavich ’25, Ruby Kai Choi ’27, Ada Smith ’27, Aria Redmond-Hoel ’27. **Third Row:** Tai Robertson ’27, Emerson Lenet ’26, Gilad Gamliel ’25, Max Spahn-Lechmanik ’28, Max Somers ’28, Jack Ruppert ’28, Jonathan Klose ’28, Zoey Zajdel ’28, Madeline Miller ’28, Chloe Alicea ’28, Kayla Gruenberg ’25, Summer Friedman ’27, Sophia Zirkin ’25, Sasha Arnold ’25, Lilly Warren ’27, Alice Tan ’27, Payton Dabirsiaghi ’28.
Fourth Row: Katerina U’Ren ’27, Mae Leone ’27, Nico Doyle ’26, Maria D’Addario ’26, Madelyn Duhan ’26, Katie Renick ’26, Bronwyn Downs ’26, Hailey Winston ’26, Miya Han ’27, Maddie Levy ’27, Rebecca Bord ’28, John Ramon Fortune ’27, Ian Borden ’27, Brooke Seay ’27, Ruth Fasil ’27, Hayden Wood ’27.
Front Row: Ruthie Sachs Kalvar ’85 Director of Admission, Max Bronstein ’26, Brody Lickstein ’25, Kaya Gehlbach ’25, Ella Rambissoon ’25, Kyle Williams ’26, Zach Chait ’26, Sia Roberts ’26.

ASIAN AMERICAN AND PACIFIC ISLANDER CLUB

Back Row: Zach Maine ’25, Dennis Cong ’26, Andrew Liao ’26, Sophia Hashimoto ’27, Madeleine Mérigeon ’27, Alice Tan ’27, McKayla Jie ’27, Tai Robertson ’27, Neel Shrestha ’25.
Front Row: Barry Jie ’26, Max Bronstein ’26, Nathan Moorthy ’25, Ella Rambissoon ’25, Angela Balcita Upper School English and Director of the Michael Cardin ’85 Writing Center, Roshan Vignarajah ’28, Miya Han ’27.

ADVANCED TECH

Left to Right: Grace Wang ’25, Wren Kraemer ’25, Neel Shrestha ’25, Timothy Wang ’25, Harrison Green ’26.

ASIAN CULTURE CLUB

Left to Right: Xiaomu Hu Upper School Chinese, Barry Jie ’26, Grace Wang ’25, Timothy Wang ’25, McKayla Jie ’27, Jenny Gao ’27.

BRUINS ATHLETIC COUNCIL

Back Row: Maxwell Morrison ’28, Dylan Katz ’27, Asher Uddeme ’25, Bryce Bryson ’27, Alec Abel ’25. **Second Row:** Theo Kostic ’28, Noah Tomasino ’28, Andrew Guarraia ’28, Finley Manekin ’28, Bram Renick ’28, Maxwell Sherman ’28. **Third Row:** Abby Rosen ’26, Lucy Kowitz ’26, Madelyn Duhan ’26, Hailey Winston ’26, Julia Goldstein ’26, Ella Rambissoon ’25, Parker Simon ’25, Emerson Nestico ’25, Sarah Rudo ’25, Kayla Gruenberg ’25. **Front Row:** Karsyn Blackledge ’26, Sydney Tucker ’26, Bronwyn Downs ’26, Jack Cohen ’25, Sophia Zirkin ’25, Meredith White ’25, Jake Fruman ’25, Samson Polakoff ’25.

BOOKS FOR BALTIMORE

Back Row: Elizabeth Fisk Upper School Science, Rebecca Lerner ’27, Sarah Rudo ’25, Lauren Bradley ’27, Diego Ortiz-Ituarte ’27. **Middle Row:** Talya Goldstein ’28, Carmyn Schmitt ’28, Emma Zirkin ’28, Haley Vicioso ’28, Hayden Wood ’27, Summer Friedman ’27. **Front Row:** Jonah Intner ’25, Ryan Craven ’25, Brody Lickstein ’25.

BEEKEEPING CLUB

Left to Right: Olivia Tang ’28, Sophia San-Lee ’28, Cecile Krishnan ’28, Rosalie Koren ’26.

BOOK CLUB

Back Row: Lilly Anderson ’25, Rayyaan Waheed ’25. **Middle Row:** Simone Yura ’25, Sarah Rudo ’25, Rebecca Bord ’28, Elizabeth Proctor Director of Library Services, Wren Kraemer ’25. **Front Row:** Nia Feist ’25, Izzy Yura ’25.

BIG SISTERS CLUB

Back Row: Maya Fowler ’31, Carolyn Parris ’31, Aliyah Holley ’31, Bailey Miller ’29, Aziza Harpe ’29, Grace Harps ’29, Taylor Joseph ’29, Skylar Alvanzo ’29, Jahpre Alleyne ’29, Firehanmi Ogungbe ’30, Zion Byrd ’31. **Middle Row:** Kayla Johnson ’28, Akeyla Gregory ’26, Alanna Davis ’26, Zoe Deese ’26, Karsyn Blackledge ’26, Ariana Sanders ’27, Reese DeLancey ’27, Julia Nkafu ’27, Zora Cover ’26. **Front Row:** Madi Noakes ’25, Dionna Tabourn ’25.

Brownie

Back Row: Pete Hooker '26, Mekyhe Coppage '26, Justin Yankellow '26, Kai Gibbons '25, Sammy Lauinger '26, Silas Pfeifer-Thomas '28. **Front Row:** Zola Pfeifer-Thomas '26, Georgia Rae Simon '28, Rebecca Bord '28, Abby Rosen '26.

Chess Club

Back Row: Josue Morales-Mejia '27, Jude Randall '27, Sarah Rudo '25, Soren Stager-Radavich '25, Ben Shuman '25, Brody Lickstein '25, Timothy Wang '25. **Front Row:** Diana Vaiman '28, Seth Katz '25, Caleb Leone '25, Sam Polt '25.

Climate Change Collective

Left to Right: Emerson Lenet '26, Audrey Kocher '27, Julia Rosen '27, Maren Holupka '28, Suhaimah Waheed '28, Noah Beck '28, Roshan Vignarajah '28.

Black Student Union

Back Row: Rhys Joseph Upper School Visual Arts, Asa Farmer '26, Isaiah Jones '27, Alex Jones '27, Cross Levy '26, Andrew Moore '25. **Second Row:** Sydney Kunar '26, Alanna Davis '26, Zoe Deese '26, Akeyla Gregory '26, Madi Noakes '25, Dionna Tabourn '25, Ciara Green '25, Gabrielle Ray '25, Kyle Williams '26, Shawn Anderson '27. **Third Row:** Eva Fichman '28, Brea Gullett '28, Madison Walker '27, Sirahn Fulton '28, Kayla Johnson '28, Keenan Clark '25, Madisyn Giles '25, Aiden Roberts '27. **Fourth Row:** Delilah Tierney '27, Julia Nkafu '27, Ariana Sanders '27, Olivia Rubin '27, Miles Longenecker '27. **Front Row:** Isadora Sesenaya '25, Sia Roberts '26, BaileyNicole Rice '25, Nigel Laster '25, Akira Townes '13 Director of Diversity, Equity, and Inclusion.

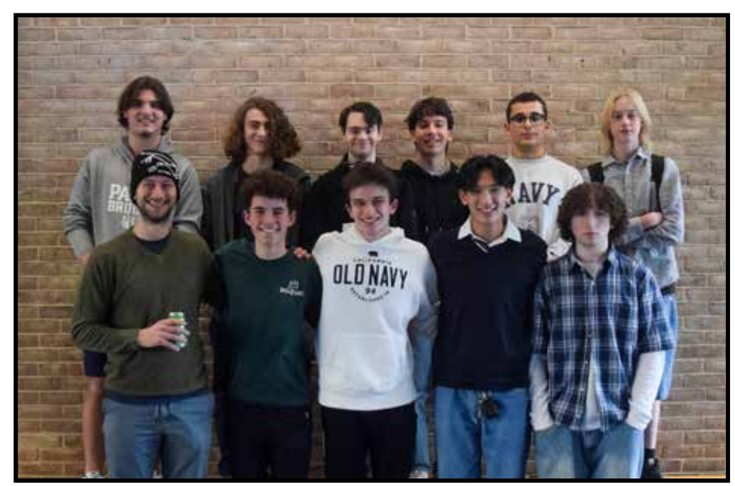

Climbing Club

Back Row: Casey Ancona '27, Daniel Rowe '26, Teddy Kail '26, Nolan Klaitman-Small '26, Gilad Gamliel '25, Clem Puchner-Noel '28. **Front Row:** Walker Miller-Breetz Upper School Math, Zac Macek '27, Justin Yankellow '26, Max Bronstein '26, Liam McGrath '26.

Debate Club

Back Row: Jonathan Klose ’28, Paul Worley Middle School Social Studies Chair, Roy Hendler ’28, Mimi Cukier Upper School Math, Max Spahn-Lechmanik ’28, Ian Borden ’27, Olivia Baez ’26, Emerson Lenet ’26, Akeyla Gregory ’26.
Front Row: Julia Levin ’25, Zola Pfeifer-Thomas ’26.

Fantasy Football Club

Back Row: Samson Polakoff ’25, Jack Glaun ’25, Jack Cohen ’25, Jake Fruman ’25.
Front Row: Asher Uddeme ’25, Ryan Craven ’25.

First Tech Challenge

Left to Right: Grace Wang ’25, Cece Lester ’26, Hannah Weiner ’25.

Gallery Committee

Left to Right: Suhaimah Waheed ’28, Nia Feist ’25, Simone Yura ’25, Wren Kraemer ’25, Rayyaan Waheed ’25, Christian Nwaukwa ’25, Janna Rice Upper School Visual Arts and Exhibitions Educator, Christine Tillman Upper School Visual Arts and Pre-K-12 Visual Arts Chair, Evan Iseli ’25.

GoldSoundz Committee

Left to Right: Douglas Jameson Middle and Upper School Music, Julian Muehlschlegel ’27, Ciara Green ’25, Glorya Gorham ’25, Rosalie Koren ’26, Perry Sahnow ’25, Justin Yankellow ’26, Hannah Levy ’26, Chris Peterson Lower, Middle, and Upper School Music and Director of After-School Music.

Investing Club

Back Row: Diego Ortiz-Ituarte ’27, Zac Macek ’27, Liam Testa ’26, Lucy Berenson ’27, Rosie Levy ’27, Ada Smith ’27, Mae Leone ’27, Rebecca Lerner ’27, Dalton Jacuzzi-Lewis ’28.
Middle Row: John Ramon Fortune ’27, Zoey Zajdel ’28, Shai Ashman ’28, Josh Downs ’28, Casey Ancona ’27, Cashel Mathur ’27.
Front Row: Ruby Kai Choi ’27, Aria Redmond-Hoel ’27.

International Student-Led Arctic Monitoring and Research Program

Back Row: Julie Rogers Upper School Science, Poly Advisor, Diego Ortiz-Ituarte ’27, Hayden Wood ’27, Siena Moore ’27, Akeyla Gregory ’26, Miya Han ’27, Maxwell Morrison ’28, Nathan Moorthy ’25, Andrew Guarraia ’28, Liam Hamilton ’25, Elissa Berkenblit ’25, Elena Rocah ’25, Amelia Mogul ’25, Gabrielle Ray ’25, Zach Maine ’25, Owen Rubin ’25, Sophia San-Lee ’28, Tylor Massouda ’26, Poly Student, Poly Student, Ben Shuman ’25. **Second Row:** Jacob Reicher ’27, Jude Randall ’27, Sia Roberts ’26, Sam Polt ’25, Poly Student, Owen Greer ’27, Tommy Ramirez ’28, Casey Ancona ’27, Jacob Thierman ’25, Indigo Haut ’27, James Robins ’26, Julien Lallo ’28, Lilith Stager-Radavich ’28, Akshara Mysore ’28, Bella Berman ’26, Nia Feist ’25, Nolan Klaitman-Small ’26, Nico Doyle ’26, Poly Student, ISAMR Staff, ISAMR Staff. **Third Row:** Poly Advisor, Poly Student, Poly Advisor, Poly Student, Poly Student, Poly Student, Western Student, Ethan Polt ’28, Eric Hu ’27, Poly Student, Max Spahn-Lechmanik ’28, Cecile Krishnan ’28, Amanda Powsner ’26, Andrew Liao ’26, Maren Holupka ’28. **Front Row:** Emilio Otterbein ’25, Madi Noakes ’25, Carter Sachs ’28, Carla Guarraia Upper School Science Chair, Jack Rosier ’28, Kaya Gehlbach ’25, Ezra Ebert ’26, Jessica Blum ’25, Chloe Alicea ’28, Alyssa Leary ’28, Sirahn Fulton ’28, Max Brown ’27.

Jewish Student Union

Back Row: Leah Warschawski ’26, Owen Greer ’27, Alec Abel ’25, Liam Testa ’27, Asher Uddeme ’25, Ben Shuman ’25, Jack Cohen ’25, Jake Fruman ’25, Asher Feldman ’26, Tylor Massouda ’26, Talia Rogers ’27, Maddie Levy ’27, Jonah Intner ’25. **Second Row:** Dylan Rauseo ’27, Dylan Katz ’27, Seth Katz ’25, Nolan Klaitman-Small ’26, Kayla Gruenberg ’25, Lily Parks ’25, Aria Redmond-Hoel ’27, Julia Goldstein ’26, Jonah Zirkin ’25, Leah Merwin ’26, Sofie Miller ’26, Lilly Warren ’27, Summer Friedman ’27, Sophie Plovan ’27, Mia Fox ’28. **Third Row:** Rebecca Lerner ’27, Julia Lenet ’27, Lucy Kowitz ’26, Sydney Tucker ’26, Mae Leone ’27, Sophia Zirkin ’25, Sarah Rudo ’25, Hannah Sefret ’26, Nava Andorsky ’27, Zoe Kaufman ’27, Sami Densky ’28, Talya Goldstein ’28, Molly Miller ’28. **Front Row:** Isaac Shapiro ’27, Zach Chait ’26, Hailey Winston ’26, Logan Fried ’25, Brody Lickstein ’25, Zach Maine ’25, Julia Levin ’25, Madelyn Duhan ’26, Abby Rosen ’26.

Literary Magazine

Back Row: Sammy Lauinger ’26, Sam Farmer Upper School English, Ian Borden ’27, Evan Iseli ’25.
Front Row: Julia Rosen ’27, Talia Rogers ’27, Sophia Hashimoto ’27, Bria Reiner ’25, Elena Rocah ’25, Yoni Andorsky ’25.

Like Minds

Back Row: Ben Trimble ’29, Sam Arthur ’29, Jolene Cremen ’30, Jada Washington ’31, Maya Fowler ’31, Hannah Weiner ’25, Sophie Nusbaum ’29.
Middle Row: Zachary Bergstrom ’31, Zavier Oyewamide ’30, Mollie Levy ’30, Lucy Kowitz ’26, Parker Simon ’25, Emerson Nestico ’25, Lilly Warren ’27.
Front Row: Maddie Levy ’27, Rebecca Bord ’27, Amrita Clarke ’31, Zachary Goldstein ’29, Zak Plowman ’29, Abby Rosen ’26.

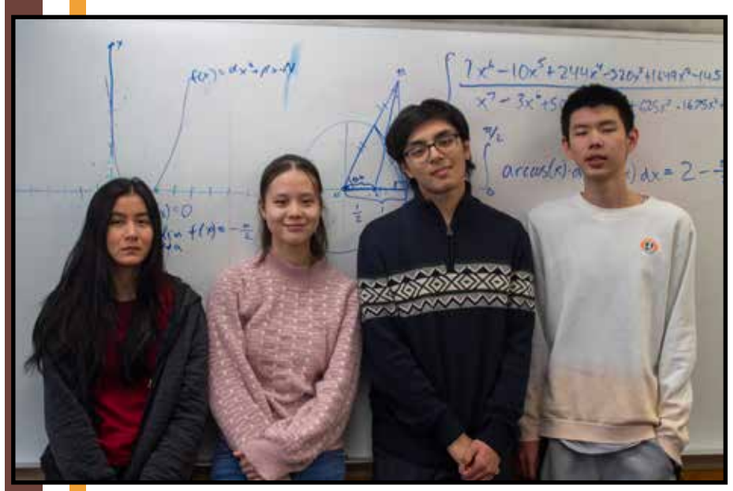

Math Squared

Left to Right: McKayla Jie ’27, Grace Wang ’25, Neel Shrestha ’25, Timothy Wang ’25

Mock Trial

Back Row: Alice Tan ’27, Talia Rogers ’27, Georgia Grothmann ’27, Lucy Rubinson ’26, Juliet Sims ’25, Jonathan Klose ’28.
Front Row: Jamie Gordon Altchek ’98 Associate Director of Development, Owen Greer ’27, Gilad Gamliel ’25, Elena Rocah ’25, Ryan Craven ’25, Jacob Thierman ’25, Tony Asdourian Upper School Math.

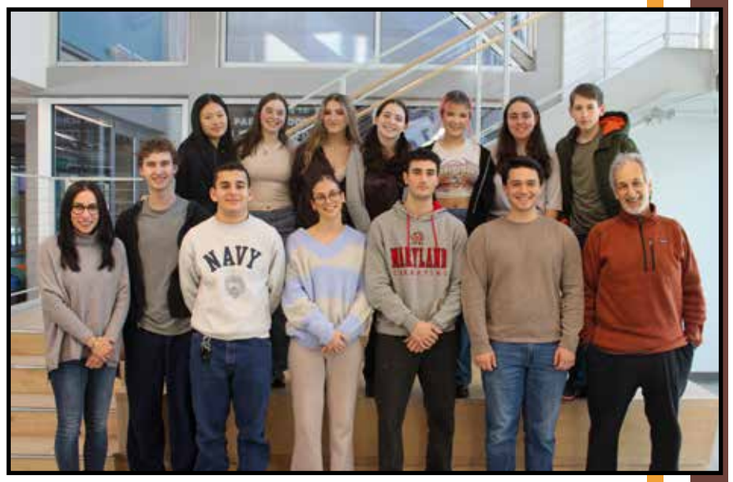

Model UN

Back Row: Emma Borden ’25, Emmett Hartley ’25, Ryken Berkowitz ’25, Zola Pfeifer-Thomas ’26, Madeline Miller ’28, Cece Green ’28, Isla Intlekofer ’28, Chloe Alicea ’28.
Middle Row: Amanda Powsner ’26, Olivia Baez ’26, Maya Levine ’26, Maria D’Addario ’26, Catherine Quinn ’25, Roy Hendler ’28.
Front Row: Julia Levin ’25, Emerson Lenet ’26, Elizabeth Proctor Director of Library Services.

Park and the League

Back Row: Josh Lauren ’03 Alumni Director, Asher Uddeme ’25, Jack Glaun ’25, Jack Cohen ’25, Jake Fruman ’25.
Front Row: Katie Renick ’26, Karsyn Blackledge ’26, Julia Goldstein ’26, Pasha Sherman ’25, Parker Simon ’25, Lily Parks ’25.

Postscript

Back Row: Elena Rocah '25, Yoni Andorsky '25, Trixie Morgan '25, Emma Borden '25, Zach Maine '25, Ben Shuman '25, Juliet Sims '25, Alec Abel '25. **Second Row:** Sammy Lauinger '26, Leah Merwin '26, Maria D'Addario '26, Nolan Klaitman-Small '26, Madelyn Duhan '26, Hailey Winston '26, Zoe Kaufman '27, Emerson Lenet '26, Bella Berman '26, Jack Cohen '25, Rayyaan Waheed '25, Liam McGrath '26.
Third Row: Lucie Lallo '25, Elissa Berkenblit '25, Leah Warschawski '26, Zora Cover '26, Sophia Hashimoto '27, Owen Greer '27, Molly Miller '28, Finlay Kizzier '28, Zoe Deese '26, Sofie Miller '26. **Front Row:** Shai Ashman '28, Jacob Reicher '27, Nava Andorsky '27, Katerina U'ren '27, Max Spahn-Lechmanik '28, Justin Yankellow '26, Indigo Haut '27, Cecile Krishnan '28, Zola Pfeifer-Thomas '26, Sophie Plovan '27.

Power

Back Row: Rebecca Bord '28, Molly Miller '28, Finlay Kizzier '28, Mia Fox '28, Rosie Levy '27, Bria Reiner '25, Bronwyn Downs '26.
Middle Row: Talya Goldstein '28, Lucy Kowitz '26, Payton Dabirsiaghi '28, Mae Leone '27. **Front Row:** Izzy Yura '25, Kaya Gehlbach '25, Nico Doyle '26, Hailey Winston '26.

Park Service Club

Back Row: Cece Green '28, Sophia Berman '28, Dylan Sky Hillel '28, Ruth Fasil '27, Lilly Warren '27, Alice Tan '27, Samiyah Moulta Ali '28, Julia Nkafu '27, Issey Robinson '27.
Middle Row: Sami Densky '28, Penny Panackal '28, Isla Intlekofer '28, Madeline Miller '28, Hannah Sam '28, Chloe Alicea '28.
Front Row: Anya Halberda '27, Summer Friedman '27, Zoe Kaufman '27, Julia Lenet '27.

Park Across the World

Left to Right: Shriya Devkota '27, Ada Maroon '27, Sophia Hashimoto '27.

Pride Club

Back Row: Melissa Osquist Upper School Science, Daniel Sugerman '25, Winter Dodson '26.
Front Row: Emma West '25, Addie Black '25, Catherine Quinn '25.

Robotics

Back Row: Amanda Powsner '26, Harrison Green '26, Alexander Mahn '25, Daniel Sugerman '25, Neel Shrestha '25, Perry Sahnow '25, Hannah Weiner '25, Jonah Intner '25.
Front Row: McKayla Jie '27, Sillus Dorsey '26, Ethan Sugerman '28 (Pikesville Student), Izzy Yura '25, Tai Robertson '28, Akshara Mysore '28, Daniel Higgs '28, Domnica Draganescu '28.

Sailing Club

Left to Right:
Sam Farmer Upper School English, Veronica Schneider '25, Norah Surcel-Debes '28, Kai Gibbons '26, Ezra Ebert '26, Dylan Sky Hillel '28, Emma Borden '25.

Stage Band

Back Row: Eric Hu '27, Julian Muehlschlegel '27, Catherine Quinn '25, Lizzie Cohen '25, Neel Shrestha '25, Audrey Kocher '27.
Front Row: Sasha Kostic '25, Lilly Anderson '25, Jonah Kelemen '25.

Student Faculty Forum

Back Row: Nelson Knoche '25, Alexander Mahn '25, Julia Morrel '25, Zach Maine '25, Ben Shuman '25, Soren Stager-Radavich '25, Nathan Moorthy '25.
Front Row: Elena Rocah '25, Meredith White '25, Juliet Sims '25, Sarah Schwartz Upper School English Chair, Angela Balcita Upper School English and Director of the Michael Cardin '85 Writing Center.

Student Med Club

Back Row: Miya Han '27, Julia Nkafu '27, Summer Friedman '27, Lilly Warren '27, Ruth Fasil '27.
Middle Row: Maddie Levy '27, Alice Tan '27, Brooke Seay '27, Samiyah Moulta Ali '28, Kayla Johnson '28, Hannah Sam '28.
Front Row: Rachel Levy '26, Talia Rogers '27, Akeyla Gregory '26.

Terraform Club

Left to Right: Noah Beck '28, Olivina Yang '26, Max Spahn-Lechmanik '28, Brooks Coleman '28, Norah Surcel-Debes '28, Alexander McNulty Upper School Physics.

Student Government

Back Row: Aiden Roberts ’27, Asher Feldman ’26, Yoni Andorsky ’25, Owen Greer ’27, Nigel Laster ’25. **Middle Row:** Kaya Gehlbach ’25, Alanna Davis ’26, Roy Hendler ’28, Bella Berman ’26, Nico Doyle ’26, Emilio Otterbein ’25, Max Spahn-Lechmanik ’28, Max Somers ’28, Nava Andorsky ’27, Jacob Reicher ’27, Madeline Miller ’28. **Front Row:** Sia Roberts ’26, Juliet Sims ’25, Gilad Gamliel ’25, Emerson Lenet ’26.

Tech Crew

Left to Right: Julie Borsetti Technical Theater Director, Jay Killinger ’26, Patrick Van Der Marel ’27, Hannah Levy ’26, Samantha Bradley ’25, Julian Muehlschlegel ’27, Nicky Green ’25, Ian Borden ’27, Ryken Berkowitz ’25, Perry Sahnow ’25, Lauren Bradley ’27, Julien Lallo ’28, Jack Rosier ’28

5th Grade Math Buddies

Back Row: Daniel Rudo ’25, Ben Shuman ’25, Soren Stager-Radavich ’25, Amelia Mogul ’25, Julia Morrel ’25, Elena Rocah ’25, Isaac Shapiro ’27, Miya Han ’27, Dylan Rauseo ’27. **Middle Row:** Finlay Kizzier ’28, Madeline Miller ’28, Mia Fox ’28, Addie Black ’25, Zoe Citino ’28. **Front Row:** Ada Smith ’27, Mae Leone ’27, Caleb Leone ’25, Kaya Gehlbach ’25, Bria Reiner ’25, Elissa Berkenblit ’25.

Faculty & Staff

Board of Trustees

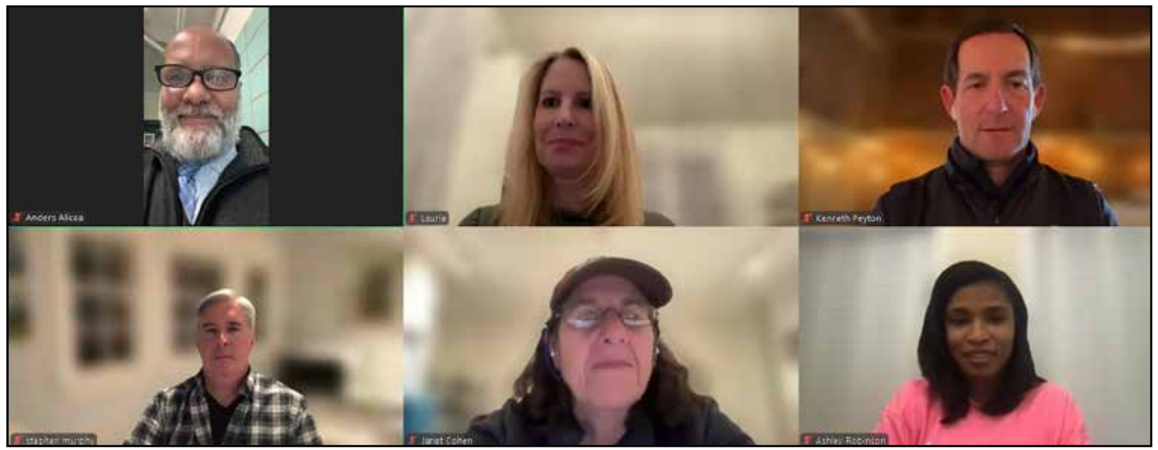

Photo at Top, Back Row: **Georgia Smith** (President), **Stacey Kunar**, **Dan Paradis** (Head of School), **Austin Applegate**.
Middle Row: **Mica Fidler '08**, **Karen Weinstein '87**, **Mike Albo**, **Greg White '81**, **Kevin Pearson**.
Front Row: **Paul Levin '01**, **Jenny Gamliel**, **Rebecca Rabin '93**, **Lowell Yura**, **Juliet Sims '25** (President, Student Government).

On Zoom, Top Row: **Anders Alicea, Laurie Legum '91**, **Kenneth Peyton '86**. Second Row: **Steve Murphy**, **Janet Cohen '78**, **Ashley Robinson '07**.

Not pictured: **Katie Applefeld, Lydia Kay Griggsby '86, Alex Hendler '95, Steve Hulse '74, Rahsan-Rahsan Lindsay '90, Jeffrey Nusinov, Darryl Tarver '04, Brandy Washington '01**.

Front Office

Left to Right: Dan Paradis Head of School, **Kathryn Goldberg** Executive Assistant to the Head of School and Re-enrollment Manager, **Dawn Gilliam** Executive Assistant to the Associate Heads of School, **Priscilla Morales** Associate Head of School.

Business Office

Left to Right: **Nate Edmunds** Director of Auxiliary Programming, **Lisa Quinting** Director of Accounting, **Jamie Hoffberger '04** Human Resources Generalist, **Dan Schochor** Associate Head of School for Finance and Operations, **Paula Sherman** Director of Human Resources, **Rachel Hockett** Payroll and Business Office Manager.

Admisson

Top Row:
Ruthie Sachs Kalvar '85 Director of Admission,
Liz Block Administrative Assistant.

Second Row:
Alissa Parker Administrative Assistant,
Mennette Dubose San-Lee Director of Enrollment Management and Tuition Assistance.

Third Row:
Megan Ford Director of Primary Level Admission.

Fourth Row:
Jahqueena Haynes Associate Director of Admission, Grades 3-8.

Parents' Association

Left to Right:
Jayme Gilden Wood '93 Director of Special Events and Parent Programs,
Lori Isaac '98 Parents' Association Coordinator and School Store Associate.

Development Office

Back Row:
Roger Seidenman '85 Director of Development,
Josh Lauren '03 Alumni Director,
Jamie Gordon Altchek '98 Associate Director of Development.

Middle Row:
Jayme Gilden Wood '93 Director of Special Events and Parent Programs,
Anna Danz Director of The Park Fund.

Front Row:
Michael Klena Development Database Associate,
Sara Doran Development Database Coordinator,
Lori Isaac '98 Parents' Association Coordinator and School Store Associate,
Nichole Kmonk Development Database Coordinator.

Information Technolgy

Left to Right: **Andy Scott** Director of IT and Information Services, **Chris Wilkerson** Systems Administrator, **Darious Davis** Technology Support Technician, **Dave Hagan** Technology Support Technician.

Communications

Front Desk

Ayanna Jennings Front Desk Security.

Not Pictured: **Danielle Pendergrast** head of security.

Cafeteria

Left to Right:
Dahlia Payne Sous Chef, **Mike Foster** Chef, **Serena Miller** Cook, **Gio Meneses** Cashier and Prep Cook.

Not Pictured:
Taylor Scott Cook.

Athletic Leadership

Left to Right:
Dia Clark '06 Director of Athletics – Boys' Program, **Robin Lowe '84** Director of Athletics – Girls' Program and Director of Physical Education, **Dan Lopez** Athletic Trainer.

Not Pictured:
Emily Minter Challenge Course Coordinator.

Library Services

Back Row:
Elizabeth Proctor Director of Library Services, **Charlene Prem** Archivist & Assistant Librarian, **Emily Fisher** Middle and Upper School Librarian, **Katelyn Levinson** Lower School Librarian.

Front Row:
Laura Schlitz Lower School Librarian.

Student Health and Support Services

Back Row: **Betsy Gerding** Middle School Learning Resource Teacher, **Katie Ackley** Director of Nursing Services, **Susan Eisner** Lower School Learning Resource Specialist, **Rich Espey** Upper School Learning Resource Support, **Ashley Edwards** Middle and Upper School Health Educator, **Kara Ker** Middle and Upper School Counselor.
Front Row: **Tucker Snow** Middle and Upper School Counselor, **Edwin Gordon '04** Counseling Instructor, **Brittany Falcey** School Nurse, **Amy Ancona** Lower School Counselor, **Karyn Fisher** Director of Upper School Learning Resources. Not Pictured: **Marilyn Healy** School Nurse, **Margie Herman** Lower School Reading Specialist, **Debbie Roffman** Human Sexuality and Health Educator and Park Connects, **Akira Townes '13** Director of Diversity, Equity, and Inclusion, **Assiatou Diallo** Diversity, Equity, and Inclusion Fellow.

Diversity, Equity & Inclusion

Left to Right:
Assiatou Diallo
Diversity, Equity, and Inclusion Fellow,
Akira Townes
Director of Diversity, Equity, and Inclusion.

Transportation & Facilities

Upper Row: **Dale Williams** Facilities Administrative Assistant, **Donna Sherman** Transportation Coordinator, **Bokyoung Song** Facilities/Maintenance.

On Ground, Left to Right: **David Kim** Facilities/Maintenance, **Nelson Vicioso** Director of Maintenance and Coordinator of Auxiliary Programming, **Young Ho Jeon** Facilities/Maintenance, **Ian Rausch** Director of Facilities & Operations, **Sandra Merino** Facilities/Custodian Evening Maintenance Support, **Jeff Crawford** Groundskeeper, **Ricardo Vicioso** Facilities/Maintenance, Christian Parra Groundskeeper, **Kirk Dollar** Facilities/Maintenance, **Bill Roche** Head Groundskeeper.

Instructional Technology

Left to Right:
Tara Northcott
Lead Technology Coordinator and Lead Robotics Mentor,
Meghan Marinucci
Lower School Technology Coordinator,
Samira Phillips
Middle School Technology Coordinator and Scheduler.

Lower School Extended

Left to Right: **Jimmy Bonner** After Day Staff/ Recess Supervisor, **Scott Miller** Extended Day Staff, **Bart Cook** Recess and Site Coordinator of PreK-K Extended Day, **Serena Miller** Extended Day Staff, **Andy Stilling** Recess Supervisor and Site Coordinator of 1st-5th Extended Day, Assistant Director of Park Camps Extended Day Staff.

Not Pictured: **Sam Boyd** Extended Day Staff, **Caroline Jeppi** Extended Day Staff, **Dani Aasen** Extended Day Staff, **Donald Bates** Extended Day Staff, **Kerry Owings** Extended Day Staff, **Martin Miller** Extended Day Staff, **Darby Pugh** Extended Day Staff, **Selena Sanchez** Extended Day Staff, **Jamannie Morgan** Extended Day Staff, **Christopher Fultz** Second Grade Teaching Assistant, **Nandi Cook-Creek** Pre-Kindergarten Teaching Assistant, **Kyle Williams '26**, **Bailey Nicole Rice '25**, **Delilah Tierney '27**, **Anya Halberda '27**.

Lower School Office

Left to Right: **Amy Ancona** Lower School Counselor, **Katrina Holmberg** Lower School Assistant Principal, **Matt Doyle** Lower School Principal, **Kara Leonard** Lower School Administrative Assistant and Director of After-School Programs, **Susan Eisner** Lower School Learning Resource Specialist, **Jennifer Hess** Lower School and Park Camps Administrative Assistant.

Lower School Specials

Left to Right: **Katelyn Levinson** Lower School Librarian, **Brian Vaught** Lower School Physical Education, **Laura Jacoby** Lower School Science, **Anna Droege** Lower School Sceince, **Stradine Harris** Lower School Physical Education, **Bruce Bryant** Lower, Middle, and Upper School Music and Pre-K-12 Music Chair, **Meghan Marinucci** Lower School Technology Coordinator, **Ann Starer** Lower School Visual Arts, **Juanita Grillo** Lower School Spanish.

Not Pictured: **Margie Herman** Lower School Reading Specialist, **Cara Gamble** Lower School Reading Specialist, **Amy Benson** Lower School Math Specialist, **Laura Schlitz** Lower School Librarian, **Kara Hickok '95** Lower and Middle School Physical Education, **Chris Peterson** Lower, Middle, and Upper School Music and Director of After-School Music, **Alison Penning** Lower School Visual Arts, **Gabriela Villanueva** Lower School Spanish, **Yazmine Fleming** Lower and Middle School Music.

Pre-Kindergarten

Left to Right: **Linda Butler, Anna Turner**, **Nandi Cook-Creek** Teaching Assistant.

Kindergarten

Left to Right: **Anjali Bucci '17** Teaching Assistant, **Leah Balkoski**, **Bonnie Frost, Elizabeth Lewis**, **June Bennett**, **Evelyn Sanchez** Teaching Assistant.

First Grade

Left to Right: **Alicia Grothmann**, **Catherine Hilsee** Teaching Assistant, **Adam Rogers '06**, **Karla Villa**.

Second Grade

Left to Right: **Becky Bloom**, **Marilyn Milton**, **Megan Brown**.

Third Grade

Left to Right: **Maggie Baker**, **Sarah Shelton**, **Emma Hunt**, **Christopher Fultz** Teaching Assistant.

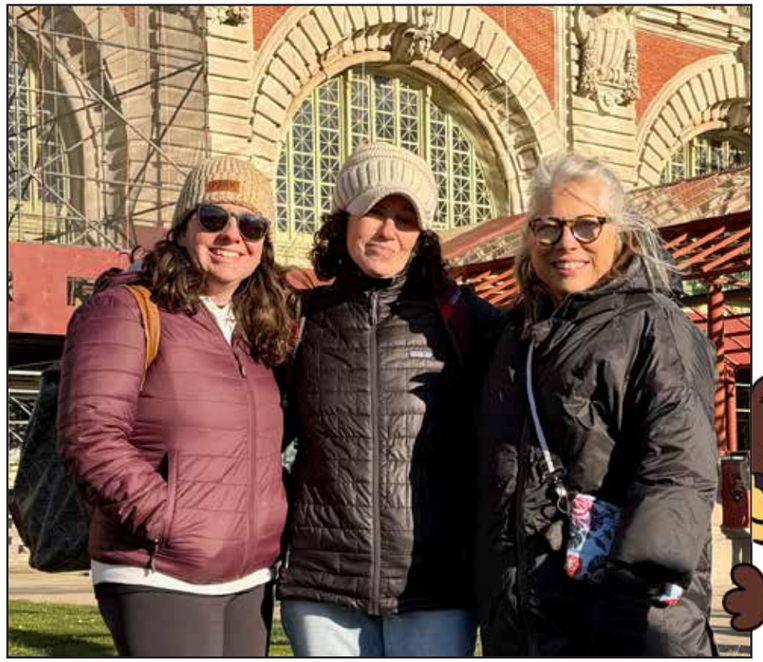

Fourth Grade

Left to Right:
Michele Shirah '05,
Ali Baran,
Jenny Harbold.

Fifth Grade

Left to Right:
Harley Bosco,
Sharen Pula,
Jennifer Rosen.

Middle School Office

Left to Right:
Natalia Johnson Middle School Administrative Assistant,
Shrijana Puri
Middle School Dean of Students,
Josh Wolf Middle School Principal,
Samira Phillips Middle School Technology Coordinator and Scheduler,
Katie Aman Middle School Administrative Assistant.

Middle School Language Arts

Left to Right:
Nicole Scott,
Erin Beck,
Geoff Meyers,
Heather Freas-Kostic Chair.

Middle School Modern Language

Left to Right: **Judith Sorgen-Borgnia** Spanish, **Jacklyn Deacon** Spanish, **Nathalia Chavez** French and Spanish, **Fathim Craven** French, Chair and Pre-K-12 Modern Language Coordinator.

Middle School Science and Technology

Left to Right:
Carrie Vaughn Chair,
Rob Piper,
Tyler France.

Middle School Math

Left to Right:
Dave Lowther Chair,
Drew Schoff,
Julia Strouse '20.

Middle School Social Studies

Left to Right:
Kaylee Kisselburgh,
Pailin Gaither,
Paul Worley Chair.

Middle School Physical Education

Back Row: **Kara Hickok '95** Lower and Middle School Physical Education, **Jeremy Smith** Middle School Physical Education. Front Row: **Dia Clark '06** Director of Athletics – Boys' Program, **Robin Lowe '84** Director of Athletics – Girls' Program and Director of Physical Education.

Upper School Math

Back Row: **Jordan Paschke**, **Tony Asdourian**, **Walker Miller-Breetz**, **Tom Brown** Chair, **Edward Jurkowitz**. Front Row: **Jessica Bolus**, **Mimi Cukier**.

Upper School Front Office

Left to Right:
Traci Wright
Upper School Principal,
Elliott Huntsman
Upper School Dean of Students,
Lauren Blum '93
Upper School and Park Connects Administrative Assistant,
Kate Davidson
Upper School Administrative Assistant,
Dorrie Bright-Whitson
Upper School Registrar.

College Counseling

Left to Right:
Matt Hannibal
Co-Director of College Counseling and Upper School English,
Anna Sweppenheiser
Administrative Assistant,
Liz Hirsch
Co-Director of College Counseling and Upper School English.

Upper School History

Left to Right:
Grace Gahagan
Director of Middle Grades Partnership,
Anne Porter
Chair,
Samuel Chapin,
Caroline Ingram,
Katherine Arner,
Jay Golon
Long Term Substitute.

Not Pictured:
Peter Warren Long Term Substitute.

Upper School English

Back Row: **Salvador Barajas**, **Matt Hannibal** Co-Director of College Counseling, **Kirk Wulf**, **Roger Seidenman '85** Director of Development, **Sam Farmer**, **Hatley Clifford**. Front Row: **Lubna Najar**, **Liz Hirsch** Co-Director of College Counseling, **Sarah Schwartz** Chair.

Not Pictured: **Angela Balcita** Director of the Michael Cardin '85 Writing Center.

Upper School Science

Back Row: **Alexander McNulty**, **Riley Peacock**, **Melissa Osquist**, **Julie Rogers**, **Sarah Howell**, **Elizabeth Fisk**, **Emily Pan**. Front Row: **Carla Guarraia** Chair, **Blair Northcott**.

Upper School Modern Languge

Left to Right:
Xiaomu Hu
Chinese,
Liz Ransom
Spanish and Advisor to the Postscript,
Karima Hana-Meksem
French,
Jonah Steiss
Spanish,
John Cruz
Spanish,
Sofia Park
French,
Nathalie Behrens
Upper School Modern Language Chair.

Middle and Upper School Arts

Back Row:
Charlie Junkins Upper School Theater, **Rhys Joseph** Upper School Visual Arts, **Bruce Bryant** Lower, Middle, and Upper School Music and Pre-K-12 Music Chair, **Danielle Nekimken** Upper School Visual Arts, **Douglas Jameson** Middle and Upper School Music.

Front Row:
Carlos Casilla-Nova Upper School Music and Choral Director, **Christine Tillman** Upper School Visual Arts and Pre-K-12 Visual Arts Chair, **Janna Rice** Upper School Visual Arts and Exhibitions Educator, **Deborah Hull** Director of Arts, **Maeve Royce** Lower, Middle, and Upper School Music.

Not Pictured:
Lisa Dickinson Costumer, **Samuel Oshinsky** Middle School Visual Arts, **Julie Borsetti** Technical Theater Director, **Gina Braden** Middle School Theater and Theater Chair, **Susan Asdourian** Upper School Art, **Chris Peterson** Lower, Middle, and Upper School Music and Director of After-School Music, **Yazmine Fleming** Lower and Middle School Music.

Upper School Class Advisors

9th Grade

Left to Right: **Caroline Ingram** Upper School History, **Carlos Casilla-Nova** Upper School Music and Choral Director.

10th Grade

Left to Right: **John Cruz** Upper School Spanish, **Blair Northcott** Upper School Science.

11th Grade

Left to Right: **Lubna Najar** Upper School English, **Grace Gahagan** Upper School History and Director of Middle Grades Partnership.

12th Grade

Left to Right: **Melissa Osquist** Upper School Science, **Elliott Huntsman** Upper School Dean of Students.

DEPARTURES

Marilyn Milton

Laura Schlitz

Anna Droege

Jen Rosen

Akira Townes

Nathalia Chavez Romo

Sharen Pula

Laura Brade

Ann Starer

Not Pictured: Jahqueena Hayes

MILESTONES

10 YEARS

Lauren Blum '93

10 YEARS

Rhys Joseph

10 YEARS

Amy Weintraub Moran '04

10 YEARS

Paula Sherman

10 YEARS

Chris Wilkerson

15 YEARS

Linda Butler

15 YEARS

Bonnie Frost

15 YEARS

Lisa Quinting

20 YEARS

Matt Doyle

20 YEARS

Geoff Meyers

20 YEARS

Andy Stilling

25 YEARS

Ann Starer

50 YEARS

Debbie Roffman

Lower School

PRE-K THROUGH 5TH GRADE

Pre-Kindergarten & Kindergarten

Ms. Nandi, Ms. Anna & Ms. Linda

Back Row: Aaron Green, Hazel Huntsman, Bailey Weltchek, Lewis Barthelme, Miriam Goldman, Lillian Egyud. **Front Row:** Noah Marinucci, Sammy Wingrat, Dot Levin, Archer Bodt, Willa Hurley, Rooney McCloud, Julian Chen, Hattie Milner.

Ms. Elizabeth, Ms. June & Ms. Evelyn

Back Row: Hudson White, Luke Morrow, Claire Kluttz, Ajax Davidson, Klay Campbell. **Middle Row:** Dallas Duncan, Eve Leonard, Scarlett Worley, Edie McLemore-Smith, Henry Leonard, Guthrie Brodine. **Front Row:** Eliana Tobenkin, Ella MacArthur, Karoliina Antar-Hines, Zenzi Winder, Nora Flood, Maya Pressman, Five Bonner, Theo Doran.

Ms. Leah, Ms. Bonnie & Ms. Anjali

Back Row: MicahJames McMullen,Yara Green, Jacob Miner, Millie Dilolli Archer. **Middle Row:** Jack Feinsod, Nathan Robley, Lydia Rausch, Teddy Mazur, Ty Heathcock, River DuFlo, Livia Allen. **Front Row:** Meridian Lewis, Bryan Li, Veronica Carlson, Lola Lauren, Liam Brown, Rowan Porter, Eva Moran, Francesca-Rose Klein.

First Grade

Ms. Grothmann

Back Row: Henry Marsh, Grant Cooper, Lennon Caruso. **Front Row:** Ezra Crain, Leni Pikula, Cleo Calder, Lulu Leventhal, Shaan Mundlye, Isaac Park, Asher Hennessy, Arlo Reedy. **Not Pictured:** Athreya Mysore

Mr. Rogers

Back Row: Russell Oshinsky, Michael Galayda, Taylor Akman, Cassius Waranch. **Front Row:** Maleah Grinnage, Adam Levy, Aidan Rosen, Angela Anong, Grace Reagan, Mykie Scott, Franklin Howe, Everett Osquist. **Not Pictured:** Adam Rogers · *Teacher*

Ms. Villa

Back Row: Steele Brown, Casey Ackley, Langston Florence-Tillman, Nicolas Del Pozo. **Front Row:** Veida McCoy, Jack Miller, Caleb Studniarz, Alessandra Hershey, Claire Bisutti, Emma Buiatti, Isabel Scott. **Not Pictured:** Hugo Black.

Second Grade

Ms. Bloom

Back Row: Kai Fainmesser-Ong, Gemma Cicconi, Noa Kohan-Gaffar, Devyn Ament, Sophia Shammas.
Front Row: Bronson Shirah, Finn Leibowitz, Caleb Fichman, Lil Antar-Hines, Margot Jedrych, Ella Ruff, Willa Pyne, West Bothe.

Ms. Brown

Back Row: Samantha Cianchette, Ezra Peek, Evan Bearman, Autumn Waddy, Amelie Tourison.
Front Row: Parker Weltchek, Emmaline Worley, Wesley Provost, Emma Kellam, Rosa Steppan, June Edmunds, Theo Andersen, Harrison Brown.

Ms. Milton

Back Row: Olive Arthur, Charles Cloud, Gavin Leonard, Benjamin Flood, Berkeley White.
Front Row: Izzy Golon, Adam Goldman, Christopher Ruckman, Leela Devon, Pippa Dorros, Addison Huynh, Ruby Miner, Brie Collins.

Third Grade

Ms. Baker

Back Row: Sammy Leventhal, Jamie Ackermann, Daphne Caruso, Eden Rabinowitz, Sadie Northcott-Grant, Holden Schochor, Hannah Eisenberg. **Front Row:** Adam Padva, Marcus Rosen, Genevieve Black, Cletus Eichman, Benji Albo, Hannah Hoffberger, Liam Laughton, Henry Skinner, Ozan Gursel.

Ms. Hunt

Back Row: Grant Jordon, Lia Oyewamide, Winston Wohltmann, Harry Wohltmann.
Middle Row: Desi Kahn, Iris Yang, Lilly Ackley, Kiki Northcott, Sebastian Alicea.
Front Row: Zidan Abdelaty, Amaira Bubna, Sana Kachalia, Dagmar Cohen, Madeleine Evans, Ansen Hennessy, Gus Kremen, Molly Shelton.

Ms. Shelton

Back Row: Guillermo Del Pozo, Calder Cimino, Claus Young, Eliott Rausch. **Middle Row:** Ashton Miller, Melody Fenwick, Cecelia Morrow, Andrew Smith, Noah Bishai. **Front Row:** Sofia Bah, Matilda Martinson, Neisa Waranch, Emilia Pressman, Jillian Levinson, Ruby Nestadt, Bronson Devon, Fiona Howe.

Fourth Grade

Ms. Baran

Back Row: Bryn Akman, Max Porter, Nora Cloud, Francis Scott, Harper Ruckman. **Middle Row:** Larkin Aitken, Annabelle Ament, Amina Scott, Miranda Hilbert, Sifa Gborkorquellie, Zach Strom. **Front Row:** Rignal Baldwin VI, Emma Davidson, Liam Mintz, Elliott Hurley, Alex Mandelberg, Jane Monack, Baker Leigh.

Ms. Harbold

Back Row: Maddie Andersen, Elijah McCorr, Jordyn Kahl, Poppy Goldberg. **Middle Row:** Jane Howe, Milan Shrestha, Brandon Young, Leo Soummer, Zachary Park, Brynn Applegate. **Front Row:** Luke Ryan, Lucy Lee, Christopher Anong, Amon Wooten, Alex Salice, Laura Menezes, Ani Nett, Lillian Monack.

Ms. Shirah

Back Row: Holden Jacuzzi-Lewis, Clementine Florence Tillman, Beverly Hensley, Matthew Smith. **Middle Row:** Quinn Falvella, Liam Ruckman, Dylan Goldberg, Maya Galayda, Michael Goldman, Kisayeh Jackson, Lilly Ryan. **Front Row:** Elise Reagan, Max Shepard, Mac Flamholz, Amelia Gerding, Alexander Duckstein, Milo Renninger, Arden Cooper.

Fifth Grade

Teacher Harley

Back Row: Chloe Johnson, Bethany Campbell, Jalia Collier, Mercer Lee. **Middle Row:** David Graham, Tori Skinner, Natalie White, Maxim Vaiman, Josie Cadd. **Front Row:** Jonah Wibisono, Milo Bunz, Elise Derricks, Ryan Hahn-Isbell, Henry Monack, Walter Berry, Evan Waddy.

Ms. Pula

Back Row: Rachel Kohan-Gaffar, Orion Cimino, Paulina Gosnell, Simon Hoffberger, Asher Etoh. **Middle Row:** Emilia Savitt, Abbie Hennessy, Catalina Evans, CJ Ferguson, Jamie Golon. **Bottom Row:** Reagan Sparks, Jasper Leibowitz, Max Levin, Maya Harris, Zach Levinson, Sebastian Dougherty, Zeke Hannibal. **Not Pictured:** Dylan Altchek.

Ms. Rosen

Back Row: Jax Caruso, Luca Shelkett, Elouise Arthur, Althea Hoelter, Lincoln Shirah. **Middle Row:** Ben Besser, Aerin Siegel, Miles Walker, Simon Leite, Aria Delman, Natalia Bass Goes. **Front Row:** Estelle Caplis, Arielle Shapiro, William MacArthur, Micah Cardin, Clay Lauderdale, Wyatt Hannibal, Fiona Rausseo.

Hurley

adidas

Middle School

6TH GRADE · CLASS OF 2031

Allie Albo

Zachary Bergstrom

Aviva Bloomberg

Lucia Bryson

Zoe Bunz

Amrita Clarke

Noah Cohen

Grady Coleman

Jaye Cooper

Vivi Cordish

Danielle Corris

Rylie Davidson

Jenna Densky

Makena Donovan

Kenzie Dorros

Rashella Duhan

6TH GRADE · CLASS OF 2031

Zoe Eckley

Gaya Fichman

Louise Fisher

Maya Fowler

Max Frizzell

Joshua Frost

Henry Goldberg

Robert Graham

Ethan Han

Asa Harpe

Mercy Harris

Alana Hendler

Clementine Hensley

C Hillel

Aliyah Holley

Xavier Hoover

6TH GRADE · CLASS OF 2031

Camden Hudson

Violet Huntsman

Abby Kellam

Sebastian Klose

David Knight

Roland Knighton

Olive Kremen

Josephine Krishnan

Anna Lau

Gavin Leu

Wynn Lopez

Lucas MacArthur

Drew Mandelberg

Beatrix Martinson

Leo McLemore-Smith

Dexter Miller

6TH GRADE · CLASS OF 2031

Jake Mitchell

AJ Moore

Emily Murphy-Pearson

Leo Nestadt

Brendan Northcott

Jonah Parker-Caplan

Carolyn Parris

Diego Requena Garcia

Lily Rosenfeld

Olivia Schochor

Julie Soummer

Astrid Stager-Radavich

Olivia Tan

Max Tang

Jada Washington

Kennedy Whitney

7TH GRADE · CLASS OF 2030

Grant Alexander

Reese Applegate

Otilio Baez

Gwyneth Beck

Fiona Besser

Charlotte Burk

Kash Campbell

Samuel Caplis

Dorothy Cardin

Jolene Cremen

Haley Dabirsiaghi

Stoddert Ewell

Theron Feist

Levi Flamholz

Lucy Gerding

Eli Golub

7TH GRADE · CLASS OF 2030

Samantha Golub

Amelia Gosnell

Avery Graveman

Owen Grodnitzky

Zehra Gursel

Mina Hahn-Isbell

Maddy Hannibal

Henry Hart

Nico Hershey

Etta Hoelter

Jack Jacobs-Cornblatt

Zouri Johnson

Eliot Kier

Hannah Klaitman-Small

Louisa Kocher

Eva Lau

7TH GRADE · CLASS OF 2030

Abbot Lee

Jacob Lerner

Mollie Levy

Iva Mei Lian

Ezra Luskin

Thomas Menezes

Sam Mintz

Mackenzie Morrison

Firehanmi Ogungbe

Zavier Oyewamide

Max Peek

Calliope Peterson

Emma Pinter

Nico Pittman

Joe Randall

Amelia Renninger

7TH GRADE · CLASS OF 2030

Beatrice Robbins

Emma Rosen

Sophia Ruppert

Katie Schneider

Ruby Sgrizzi

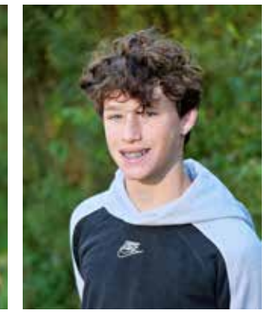
Elias Shapiro

Lincoln Shapiro

Miles Shapiro

Annie Shelton

Miles Haynes Sim-Haynes

Aimee Sozio

Jackson Sparks

Morgan Spector

Maia Thierman

Polly Tillman

Rebecca Tomasino

7TH GRADE · CLASS OF 2030

Libby Walsh

Liam Weitzman

Brandon Yetna-Zubkus

Lila Turner

8TH GRADE · CLASS OF 2029

Jane Albertson

Jahpre Alleyne

Jordan Altchek

Skylar Alvanzo

Emmaline Andersen

Sam Arthur

Phoebe Berenson

Micah Bloomberg

Jayden Bolotin

Zion Byrd

Bryce Carroll

Samara Chait

Kalden Clarke

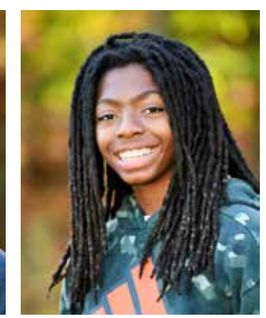
Jamir Collier

Rafa Cordish

Clara Cress

8TH GRADE · CLASS OF 2029

Rex Darias

Mila Dorros

Elliesofia Dansburger Duque

Lily Ebert

Demetrios Eckley

Jaemin Gehlbach

Zachary Goldstein

Sasha Greer

Andy Grothmann

Austin Gupta

Aziza Harpe

Grace Harps

Bijou Harrison

Sage Hashimoto

Joel Hawley-Brillante

Elan Hidalgo

8TH GRADE · CLASS OF 2029

Sasha Huberman

Declan Hudson

Taylor Joseph

Winston Knighton

Gabriel Kohan-Gaffar

Annalisa Koren

Kosma Kosmas

Eleana Lenet

Ona Lopez

Lianna Lowry

Zoe Maisel

Harley Mann

Veronica Maroon

Harper McLemore-Smith

Bailey Miller

Noah Miller

8TH GRADE · CLASS OF 2029

Vivian Miller

Nadia Mishra

Sophie Nusbaum

Paige "Kayden" Pabón

Zak Plowman

Liv Rauseo

Owen Reed

Bennett Ross-Riedel

Zac Small

Morgan Stinchcomb

Silas Tomko

Ben Trimble

Harper Weathington

Dermott Wright

8TH GRADE · CLASS OF 2029

Upper School

9TH GRADE · CLASS OF 2028

Chloe Alicea

Shai Ashman

Ginny Bartlett

Noah Beck

Sophia Berman

Rebecca Bord

Zoe Citino

Bryce Cocker

Brooks Coleman

Gavin Cordish

Payton Dabirsiaghi

Sami Densky

Josh Downs

Domnica Draganescu

Eva Fichman

Charles Fisher

9TH GRADE · CLASS OF 2028

Mia Fox

Sirahn Fulton

Noah Geller-Pawlak

Talya Goldstein

Cece Green

Andrew Guarraia

Brea Gullett

Kasra Haerian

Roy Hendler

Daniel Higgs

Dylan Sky Hillel

Maren Holupka

Isla Intlekofer

Dalton Jacuzzi-Lewis

Kayla Johnson

Luca Jordan

9TH GRADE · CLASS OF 2028

Finlay Kizzier

Noa Klein

Jonathan Klose

Theo Kostic

Cecile Krishnan

Julien Lallo

Alyssa Leary

Finley Manekin

Shama Manela

Madeline Miller

Molly Miller

Lucas Miniane

Calder Moore

Maxwell Morrison

Samiyah Moulta Ali

Max Murphy-Pearson

9TH GRADE · CLASS OF 2028

Akshara Mysore

Penny Panackal

Silas Pfeifer-Thomas

Ethan Polt

Clem Puchner-Noel

Tommy Ramirez

Bram Renick

Liam Renninger

Marcos Requena Garcia

Wyatt Rhodes

Tai Robertson

Jack Rosier

Jack Ruppert

Carter Sachs

Hannah Sam

Sophia San-Lee

9TH GRADE · CLASS OF 2028

Carmyn Schmitt

Ben Scott

Rocco Sgrizzi

Rocco Shelkett

Maxwell Sherman

Georgia Rae Simon

Max Somers

Max Spahn-Lechmanik

Lilith Stager-Radavich

Archie Stewart

Drew Strom

Norah Surcel-Debes

Olivia Tang

Franklin To

Noah Tomasino

Diana Vaiman

9TH GRADE · CLASS OF 2028

Haley Vicioso

Roshan Vignarajah

Ethan Voth

Suhaimah Waheed

Zoey Zajdel

Emma Zirkin

10TH GRADE · CLASS OF 2027

Casey Ancona

Shawn Anderson

Nava Andorsky

Naomi Arrington

Lucy Berenson

Cameron Blum

Ian Borden

Lauren Bradley

Max Brown

Bryce Bryson

Ruby Kai Choi

Jonah Cowan

Reese DeLancey

Shriya Devkota

Ruth Fasil

Summer Friedman

10TH GRADE · CLASS OF 2027

Leo Fruman

Jenny Gao

Owen Greer

Georgia Grothmann

Anya Halberda

Miya Han

Sophia Hashimoto

Fletcher/Indigo Haut

Judah Hoelter

Eric Hu

McKayla Jie

Alex Jones

Isaiah Jones

Dylan Katz

Zoe Kaufman

Audrey Kocher

10TH GRADE · CLASS OF 2027

Arin Lemkin

Julia Lenet

Mae Leone

Rebecca Lerner

Maddie Levy

Rosie Levy

Zac Macek

Josephine Mahn

Ada Maroon

Cashel Mathur

Madeleine Mérigeon

Sofia Minkin

Siena Moore

Josue Morales-Mejia

Julian Muehlschlegel

Tim Niehenke

10TH GRADE · CLASS OF 2027

Sophia Nikolov

Julia Nkafu

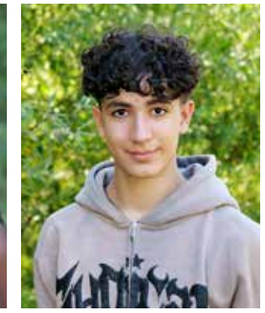
Diego Ortiz-Ituarte

Ife Osikomaiya

Sophie Plovan

Amelia Pyne

John Ramon-Fortune

Jude Randall

Dylan Rauseo

Aria Redmond-Hoel

Jacob Reicher

Aiden Roberts

Issey Robinson

Jack Rogers

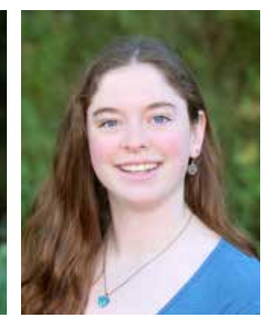
Talia Rogers

Julia Rosen

10TH GRADE · CLASS OF 2027

Olivia Rubin

Ariana Sanders

Brooke Seay

Isaac Shapiro

Stella Shelkett

Ada Smith

Londyn Sykes

Alice Tan

Liam Testa

Delilah Tierney

Katerina U'Ren

Patrick Van Der Marel

Madison Walker

Ely Wandelt

Lily Warren

Tal Wibisono

10TH GRADE · CLASS OF 2027

Hayden Wood

11TH GRADE · CLASS OF 2026

Olivia Baez

Bella Berman

Karsyn Blackledge

Max Bronstein

Duncan Carter

Zach Chait

Dennis Cong

Mekyhe Coppage

Zora Cover

Owen Cyr

Maria D'Addario

Jayden Davenport

Alanna Davis

Zoe Deese

Winter Dodson

Jack Dorsey

11TH GRADE · CLASS OF 2026

Sillus Dorsey

Bronwyn Downs

Nico Doyle

Esther Dubosky

Madelyn Duhan

Ezra Ebert

Asa Farmer

Asher Feldman

Kai Gibbons

Aengus Giggey

Julia Goldstein

Harrison Green

Akeyla Gregory

Charlie Henkin

Tessa Hicks

Pete Hooker

11TH GRADE · CLASS OF 2026

Barry Jie

Elias Jones

Teddy Kail

Jay Killinger

Javed King

Nolan Klaitman-Small

Eddie Klasman

Rosalie Koren

Lucy Kowitz

Sydney Kunar

Sammy Lauinger

Emerson Lenet

CeCe Lester

Maya Levine

Cross Levy

Hannah Levy

11TH GRADE · CLASS OF 2026

Rachel Levy

Andrew Liao

Ryan Macdonald

Tyler Massouda

Liam McGrath

Leah Merwin

Sofie Miller

Billy Pabón

Zola Pfeifer-Thomas

Amanda Powsner

Amelia Ramirez

Ethan Rapoport

Owen Regan

Katie Renick

James Robbins

Sia Roberts

11TH GRADE · CLASS OF 2026

Abby Rosen

Daniel Rowe

Lucy Rubinson

Aliza Sefret

Hannah Sefret

Sam Steinmeier

Luca Titus

Sydney Tucker

Markus Tuominen

Leah Warschawski

Kyle Williams

Hailey Winston

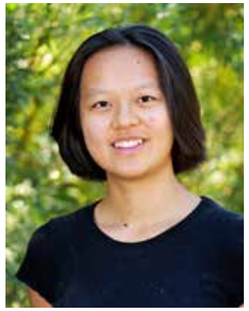
Olivina Yang

Justin Yankellow

11TH GRADE · CLASS OF 2026

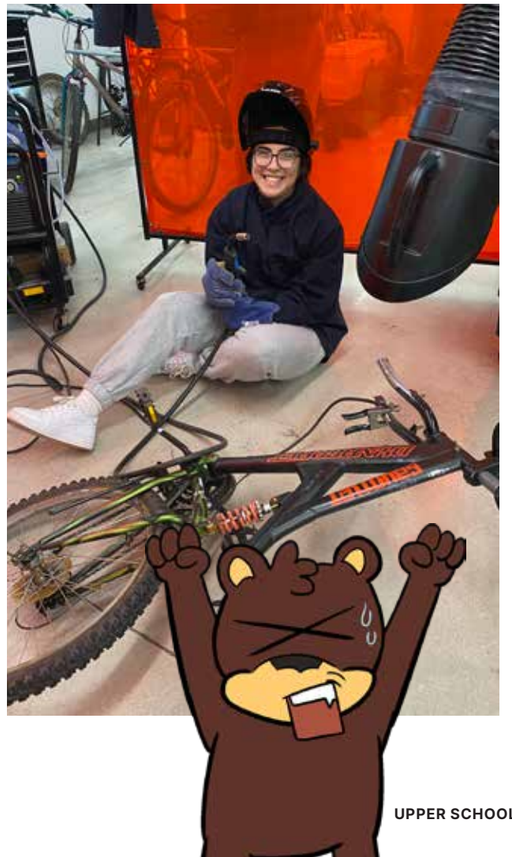

THE PARK SCHOOL OF BALTIMORE

CLASS OF 2025

Class of 2025,

It is with joy and nostalgia that we think back over the four years we've spent together as a class at Park. We welcomed you to the Upper School four years ago, with all of us hoping to get back to "normal" following a year of virtual and hybrid learning under Covid. You were hoping high school would be different; we just wanted to get back to teaching everyone in the same room. But as we know now, we were in for anything but normal. We still wore masks and had weekly Covid tests. You had to fill out the Magnus Health Check every morning before coming to school or face Elliott and Traci sticking a thermometer in your face. We weren't yet able to do field trips so your retreat had to be on campus. But your irrepressible and quirky ideas, passions, and interests beamed out, even through these barriers.

Do you remember our first class meetings that were outside on the field? We picked a class song, Party in the USA, and voted for your 9th grade senators following speeches given through a portable speaker. Your retreat day started off with a scavenger hunt that was immediately thrown off course by a fire drill, but you quickly returned to kicking a ball around on the field, carving pumpkins, and sharing your vocal talents with the class. Even when we encouraged you to get out of your friend groups, you were clearly happiest when you had the ability to decide for yourself. This would become a pattern–you are a fiercely independent class, with strong ideas and the force of will to make them heard.

In 10th grade, you started to solidify your interests and friendships. The school broke ground on the new STEM wing and we excitedly waited for the work to be done, watching the progress from the math/science hallway windows. By the start of your junior year, you had blossomed as leaders in the activities that mattered most to you. Mock Trial, basketball, robotics, soccer, ISAMR, Postscript, sailing, and more–all grew with your engagement and thrived with your contributions. Once you became a big part of the athletic teams, we started a 3-year winning streak on Rivalry Day against Friends. As juniors, you were the core of our championship baseball team, and as seniors, brought us a field hockey title. Three of the four 9th grade senators have been involved in Student Government for all four years. You are committed performers, blowing the doors off in Chicago, serenading peers on Valentines day in Vocal Chords, Eightnotes, Parksingers, and Parkapella, to the wind and string ensembles, Park Jazz Collective, and performances in Goldsoundz. Your senior art shows are the largest in memory, with a stunning range of media, techniques, and ideas.

You have been with the Upper School through a lot of change in your four years—new buildings, new sports, new classes, new teachers to carry on our progressive traditions, a doubling in the number of Civil Rights Trips, modern language trips to new places, and more. Throughout that change you all have been consistent in your respect and acceptance of one another–you let each of your fellow classmates be who they need to be, and you are ever yourselves. And as senior leaders at this year's orientation, you made sure to continue this message to the younger students–no senior class before had ever used their last first day to cheer on Lower Schoolers as they nervously approached on their way into a new school year. This winter, one 9th grade student said, "I thought the seniors would be meaner." From the junior takeover pasture BBQ to orientation and the first day of senior year, you have shown younger students what it means to be kind and supportive to each other. You have modeled commitment to academic excellence and dedication to your passions. Yes, together you are Park's largest graduating class, but we will always remember each of you as your full, fascinating, unique selves.

With love and respect,
Melissa and Elliott

Elias Hilsee, Perry Sahnow, Eli Celtnieks, Max Rogers, Lily Parks, Amelia Mogul, Jonah Mogul, Julia Morrel, Nathan Moorthy, Ryan Craven, Seth Katz, Alexander Mahn, Juliet Sims, Meredith White, Samson Polakoff, Emma Borden, Sarah Rudo, Daniel Rudo, Nelson Knoche, Jake Fruman, Elena Rocah, Jonah Kelemen, Lucienne Lallo, Nigel Laster, Keenan Clark.

We honor students who started their educational journey at Park School in kindergarten and complete it by graduating on the Park stage.

RINGO
1719

Senior
2025
GRADS

Alec Abel

Varsity Baseball

Pickling Club
Leader

Postscript
Sports Section Editor

JV Soccer

Partners Program

KIPP Tutor

Books for Baltimore

Neighborhood Revitalization Club
Leader

FAVORITE CLASSES

Digital Storytelling

Molecular Gastronomy

Beatz

7

YEARS AT PARK

"Always bet on yourself."

— Shohei Ohtani

Lilly Anderson

Eightnotes

Stage Band

Fall Production

Parksingers

Drawing

Painting

Reading

Guitar

"Yet, even amidst the hatred and carnage, life is still worth living. It is possible for wonderful encounters and beautiful things to exist."

— Hayao Miyazaki

4

YEARS AT PARK

FAVORITE CLASSES

Graphic Narratives

Painting

Psychology and Literature

Yoni Andorsky

Student Government
Senator

Writing Center
Peer Tutor

Core 10 Tutor

Theater

Literary Magazine
Editor-in-Chief

Postscript
Section Editor
Social Media Manager

Brownie
Section Head

Baking Club
Leader

Jewish Canadian Youth
Model United Nations

Civil Rights Trip

FAVORITE CLASSES

Environment in American Literature

Aquatic Ecosystems

Etymology & Semantics

4
YEARS AT PARK

"That's all"

— Miranda Priestly, *The Devil Wears Prada*

Sasha Arnold

Partners Program
Leader

Cross Country

Field Hockey

Thank you!

9
YEARS AT PARK

FAVORITE CLASSES

Integrative Medicine

English 9

Philosophy and Narrative Art

June Bealer

Я не понимаю английский

FAVORITE CLASSES

Kinetic Sculpture Race

Chemistry 2

Graphic Narratives

1
YEAR AT PARK

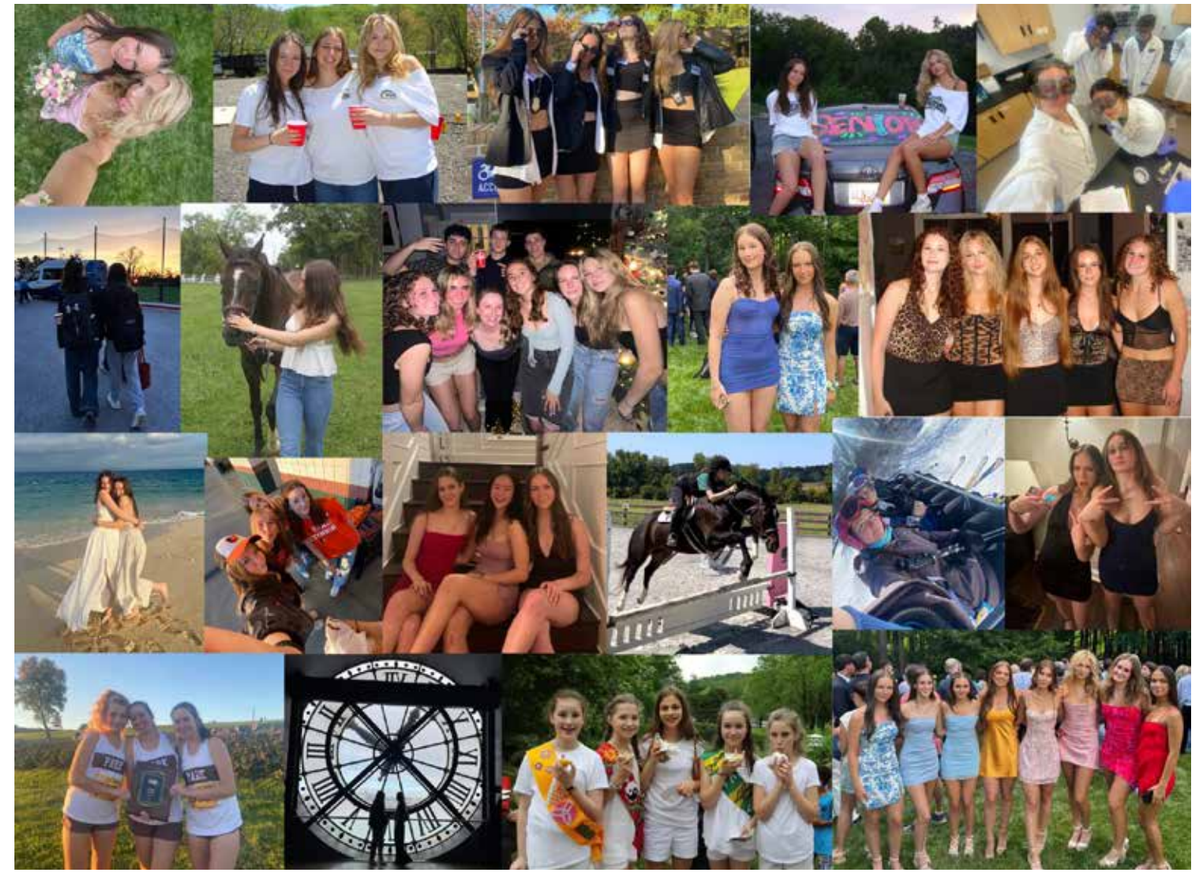

Elissa Berkenblit

Interscholastic Equestrian Association

Mentors Club
Leader

International Student-led Arctic Monitoring and Research
GIS Leader

Varsity Cross Country
Captain

Varsity Track

"We're almost there and nowhere near it, all that matters is that we're going."

— Lorelai Gilmore

13
YEARS AT PARK

FAVORITE CLASSES

Cellular Biology Research

English 9

Woodworking

Ryken Berkowitz

Tech Crew
Head of Scenic Design & Construction

Student Directed Play

Civil Rights Trip

Parksingers

Vocal Chords

Model United Nations

Ultimate Frisbee

Park Against Gun Violence Club
Leader

Stagecraft
Teaching Assistant

FAVORITE CLASSES

Etymology and Semantics

Stagecraft

Exile in American Literature

3
YEARS AT PARK

"Art should comfort the disturbed and disturb the comfortable."

— Cesar A. Cruz "Badingi," *Evil Sheldon*

Addie Black

Baltimore Hebrew Congregation
Board Member

5th Grade Math Buddies

Pride Club
Leader

Student Directed Play

Middle School Afterday
Monitor

Tech Crew

"It's over, isn't it?"

— Pearl, *Steven Universe*

6
YEARS AT PARK

FAVORITE CLASSES

Etymology & Semantics

Discrete 1

Scriptwriting & Directing

Jessica Blum

International Student-led Arctic Monitoring and Research
DNA Leader

Writing Center Peer Tutor

Baking Club
Leader

Core 10 Tutor

Brownie
Section Head

Civil Rights Trip

FAVORITE CLASSES

Environment in American Literature

Aquatic Ecosystems

Digital Photography

4
YEARS AT PARK

"Life is what happens to you while you're busy making other plans."

— John Lennon, *Beautiful Boy*

Emma Borden

Postscipt
Editor-in-Chief

Sailing Team

Writing Center Peer Tutor

Sailing Club
Leader

Core 10 Tutor

Kipp Math Tutoring

Basketball
Assistant Coach

Model United Nations

Admission Ambassador

"I live in two worlds; one is a world of books. It's a rewarding world, but my second is by far superior. My second one is populated by characters slightly less eccentric but supremely real, made of flesh and bone, full of love, who are my ultimate inspiration for everything."

— Rory Gilmore

13
YEARS AT PARK

FAVORITE CLASSES

Thermodynamics

Race and Racism in Global Context

Elections: Past and Present

Samantha Bradley

First Tech Challenge Robotics Team

Book Club
Leader

Gallery Committee

Crossfit

Tech Crew
Leader

Adaptive Sports
Volunteer

Rock Climbing

Backpacking

Weightlifitng

FAVORITE CLASSES

Waves

Making About Now

Family Stories

7

YEARS AT PARK

"This present moment used to be the unimaginable future."

— Alicia Eggert

It's the friends we meet along the way, that help us appreciate the journey.

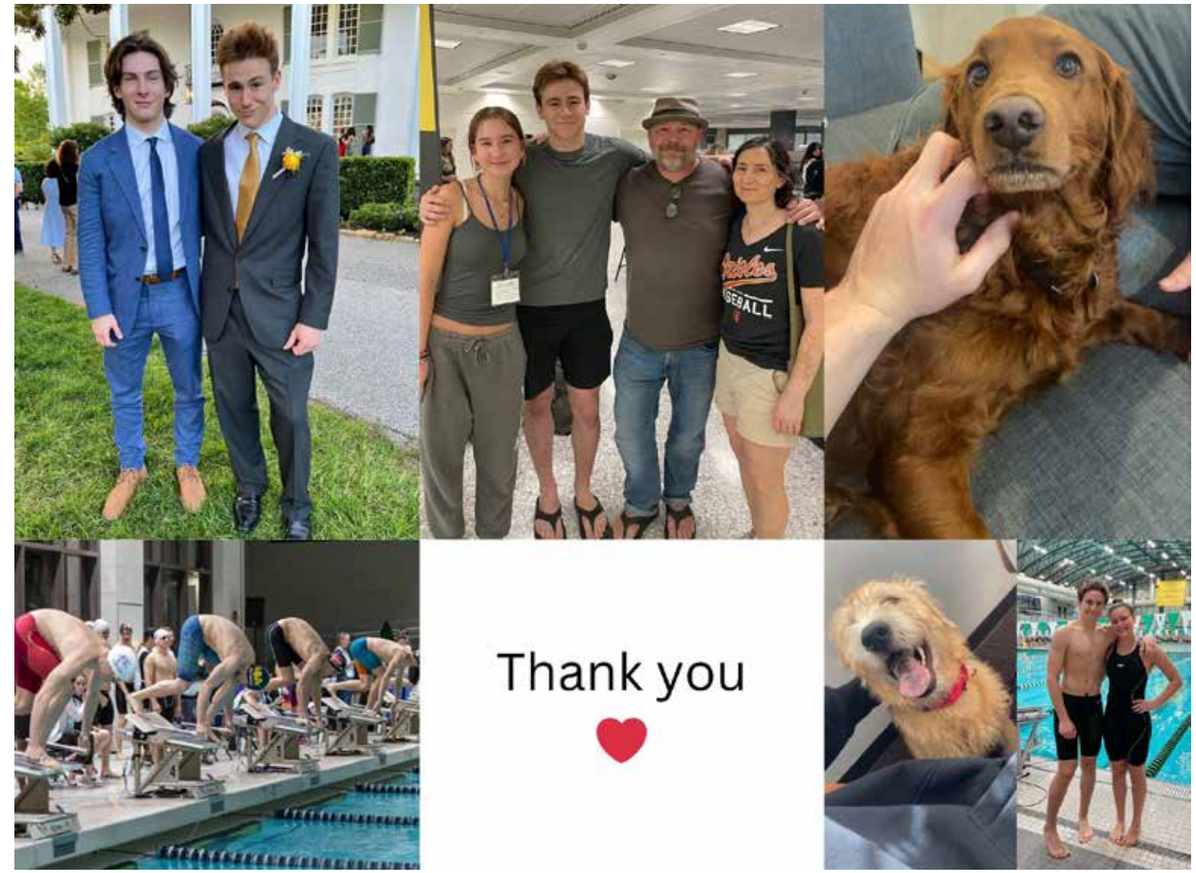

Eli Celtnieks

Swimming

Varsity Squash

"It happens."

— Cristopher Moltisanti

14

YEARS AT PARK

FAVORITE CLASSES

Electrical Engineering

Ecology

21st Century Maker Skills

Keenan Clark

Varsity Lacrosse
Captain

Varsity Field Hockey
Captain

Civil Rights Trip

Partners Program

Basketball
Manager

FAVORITE CLASSES

Black American Literature

Darkroom Photography

The Big House: Prison Literature

13
YEARS AT PARK

"Tables turn, bridges burn, you live and learn. "

— Drake

Jack Cohen

Fantasy Football Club
Leader

Varsity Baseball

Varsity Basketball
Captain

Bruins Athletic Council
Leader

Park Fund
Leader

Park and the League
Leader

Jewish Student Union

"I don't play the odds, I play the man."

— Harvey Specter

4
YEARS AT PARK

FAVORITE CLASSES

Extinctions

Literature of Sports

Forensics

Lizzie Cohen

Park Theater

Little Shop of Horrors
Ensemble

Chicago Musical
Harrison

Shrek Musical
Shoemaker's Elf
Duloc Greeter
Grumpy Dwarf

Stage Band

FAVORITE CLASSES

Fall Musical

Playing and Writing About Music

Sympathy for the Devil

4
YEARS AT PARK

"You can't wait to be loved.
You have to go out and find it."

— Otacon, *Metal Gear Solid 2*

Ryan Craven

Team Maryland, Tomorrow's Ice, Tri-City Eagles Ice Hockey
Captain

Civil Rights Trip

Fantasy Football Club

Books for Baltimore
Leader

Rouge Fine Catering

Mock Trial

KIPP Math Tutor

Multi-Racial Affinity Group
Leader

Varsity Lacrosse

Baltimore Votes Student Advisory Board

"The magic you're looking for is in the work you're avoiding." Merci Mama!

14
YEARS AT PARK

FAVORITE CLASSES

Modern World 2

The Poet's Novel

History of Baltimore

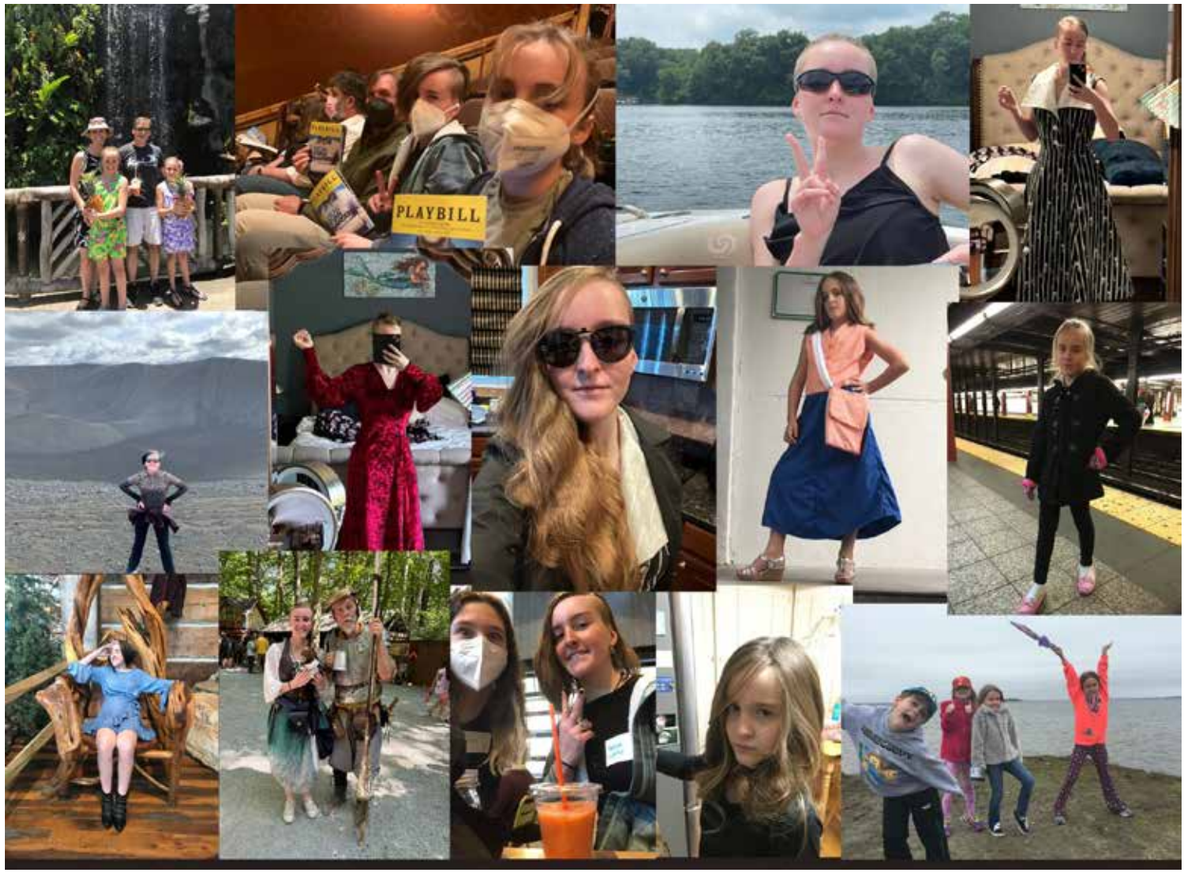

Tessa/Luca Cutler

Vintage Sewing

Thread-Works Club
Leader

Pride Club

Book Club

Strength and Conditioning

FAVORITE CLASSES

Revolutionary Latin America

Revolutionary Humanism: Literature and Philosophy from the Wretched of the Earth

4
YEARS AT PARK

You guys are going to college?

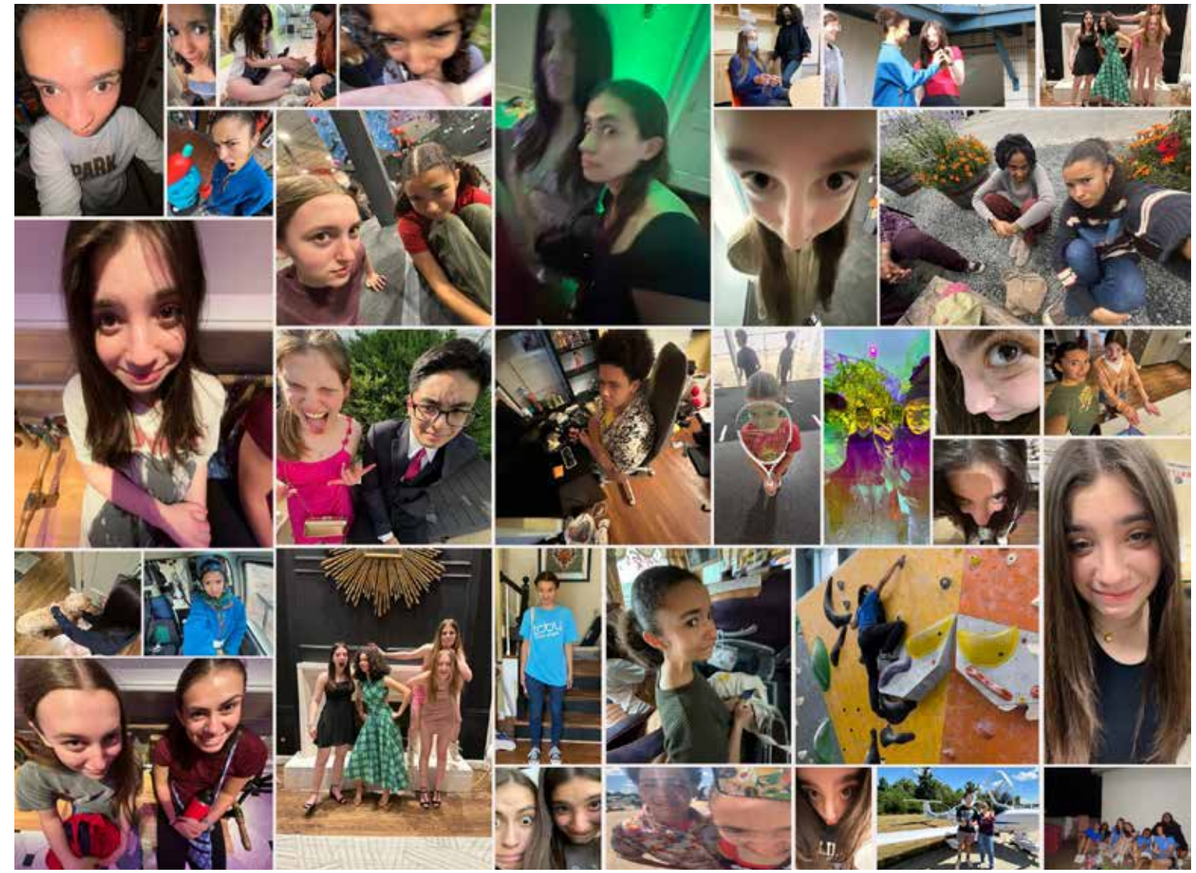

Nia Feist

International Student-led Arctic Monitoring and Research
Engineering Leader

Book Club
Leader

Varsity Cross Country

Peabody Children's Chorus

Gallery Committee

Taiwan Exchange Trip

Varsity Track

Girl Scout

"Be ready at any moment to give up what you are for what you might become."

— W.E.B. DuBois

7
YEARS AT PARK

FAVORITE CLASSES

Gothic Novel

Waves

Thermodynamics

Logan Fried

Varsity Field Hockey
Captain

Jewish Student Union
Leader

Writing Center
Peer Tutor

Varsity Lacrosse

FAVORITE CLASSES

Writing Practicum

Art of the Essay

Anatomy and Physiology

4
YEARS AT PARK

Does it ever drive you crazy just how fast the night changes?

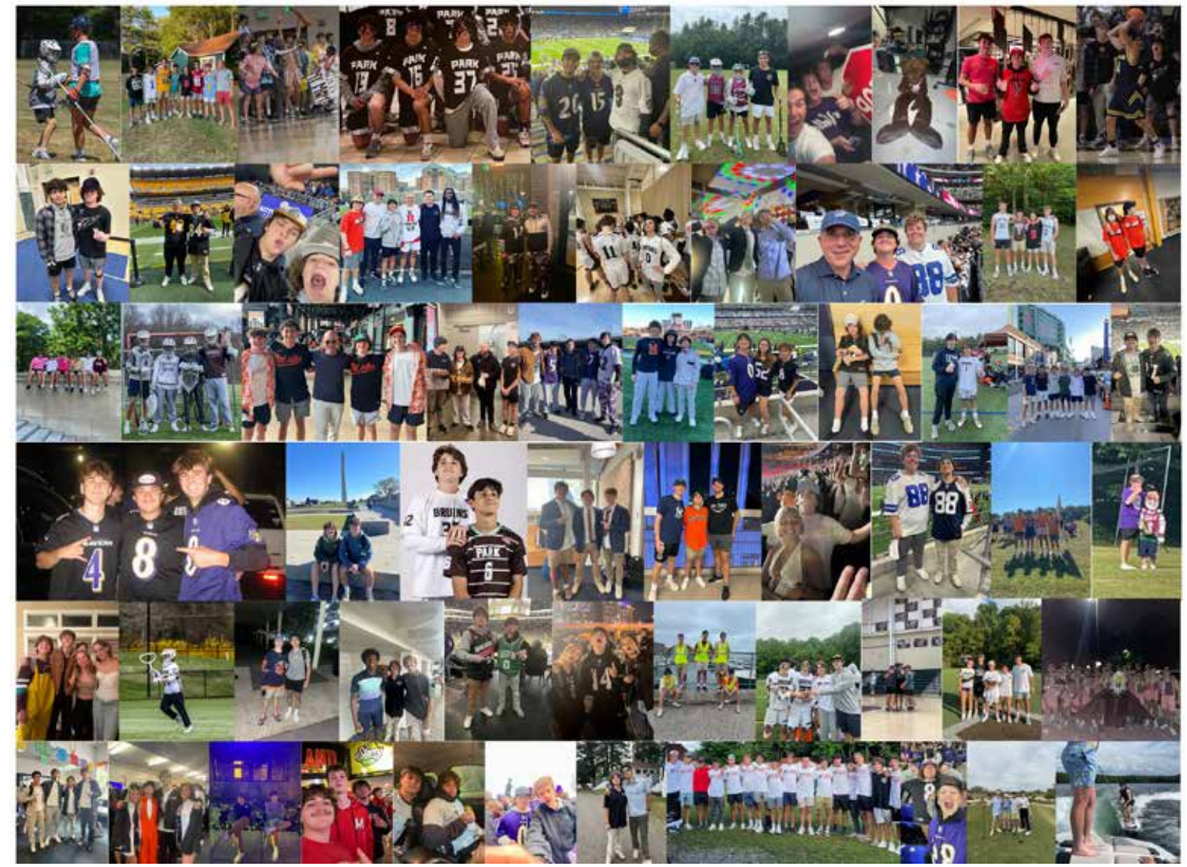

Jake Fruman

Varsity Lacrosse
Captain

Bruins Athletic Council
Leader

Jewish Student Union

Varsity Soccer

I'm going to Glaun's.

13
YEARS AT PARK

FAVORITE CLASSES

History of Baltimore

The Holocaust

Math 11

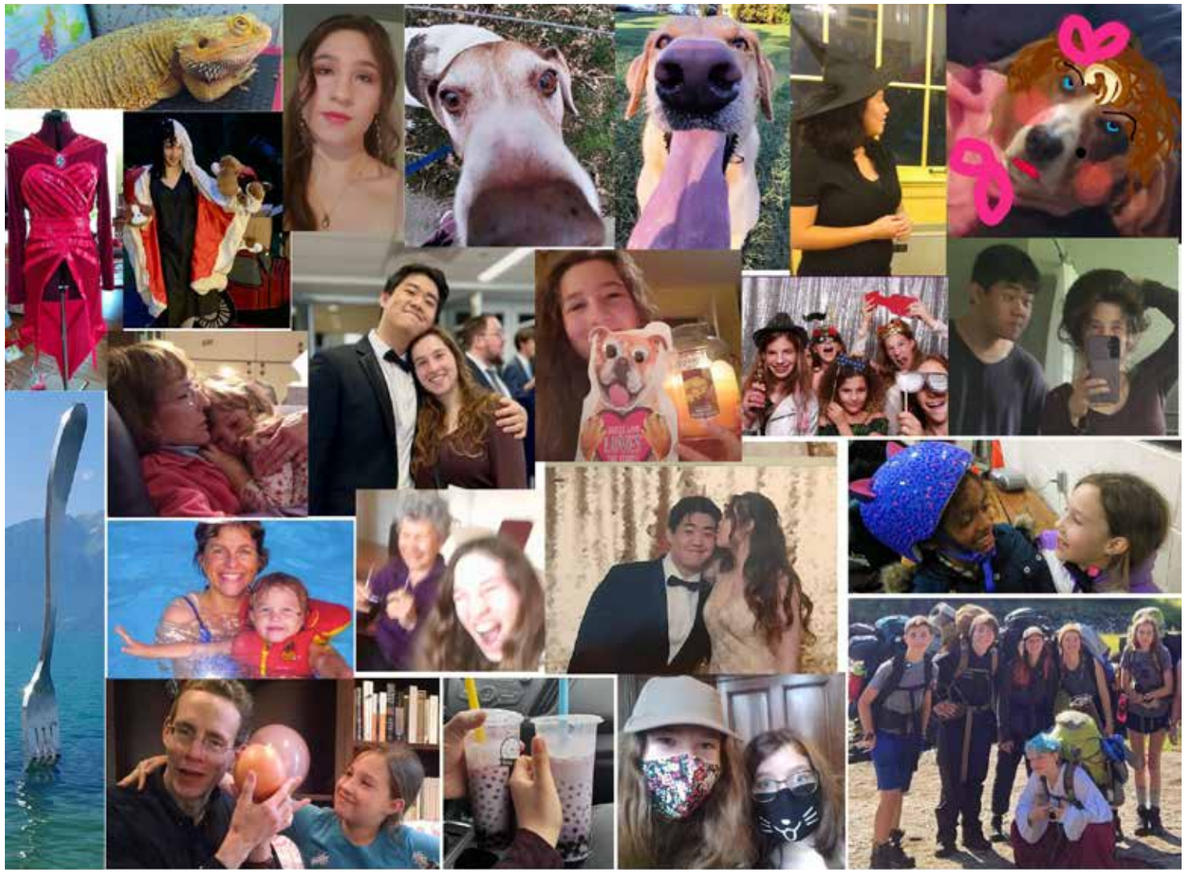

Anna Fugelso

Dog Walking and Training

Ultimate Frisbee

Parksingers

Varsity Cross Country

Tech Crew

Kinetic Sculpture Race

Philosophy Club

Art Appraiser
Assistant

Museum Researcher and Assistant
Intern

Research and Exhibit Writing
Assistant

FAVORITE CLASSES

Art History

Philosophy and Narrative Art

Kinetic Sculpture Race

11
YEARS AT PARK

"When you come to a fork in the road, take it."

— Yogi Berra

Gilad Gamliel

Student Council
Vice-President
Secretary

Mock Trial

KIPP Tutoring
Leader

Eating in the library

Napping at Melissa's desk

Admission Ambassador

Partners Program

Taking snacks from Lauren

"Suspended"

Ashes than dust.

—Jack London

3
YEARS AT PARK

FAVORITE CLASSES

Diversity, Equity, & Inclusion

Human Sexuality Seminar

Calculus

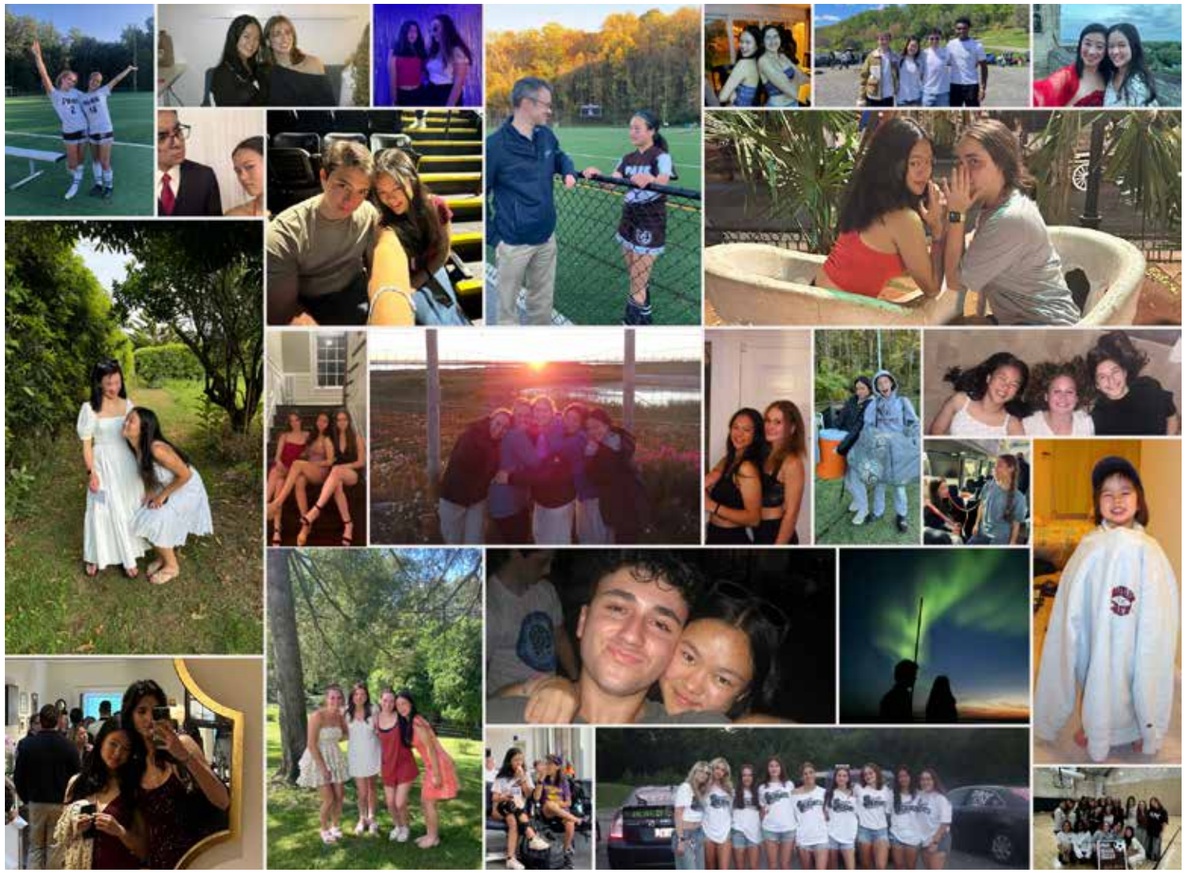

Kaya Gehlbach

Multiracial Affinity Group
Leader

Park's Organization for Women's Empowerment and Rights
Leader

Partners Program

Core Peer Tutor
Leader

Fifth Grade Math Buddies
Leader

Writing Center Peer Tutor

International Student-led Arctic Monitoring and Research
Leader

Varsity Soccer
Captain

FAVORITE CLASSES

Psychology and Literature

Math 9

Organic Chemistry

6
YEARS AT PARK

"And now we're going to do the most human thing of all. Attempt something futile with a ton of unearned confidence and fail spectacularly."

— Michael, *The Good Place*

Madisyn Giles

Baltimore Student Diversity Leadership Conference
Facilitator

Civil Rights Trip

Black Student Union

Varsity Lacrosse

Basketball
Manager

Partners Program

Park Camps Counselor

Hair Business

Life is like a sandwich:
Either way you flip it,
your bread always comes first.

12
YEARS AT PARK

FAVORITE CLASSES

Forensics

Black American Literature

American Woman

Jack Glaun

Varisty Soccer
Captain

Varsity Lacrosse

Jewish Student Union

KIPP Math Tutor

Park and the League
Leader

FAVORITE CLASSES

Sports Literature

Forensics

Extinctions

4
YEARS AT PARK

"I'm not a cobra,
I'm a human."
— Alex Mahn

Glorya Gorham

Eightnotes

Black Student Union

ROOTS Club

Parksingers

I want life to end,
actually no I don't.
I just want a man.

4
YEARS AT PARK

FAVORITE CLASSES

American Woman

Environment in American Literature

Poetry Writing

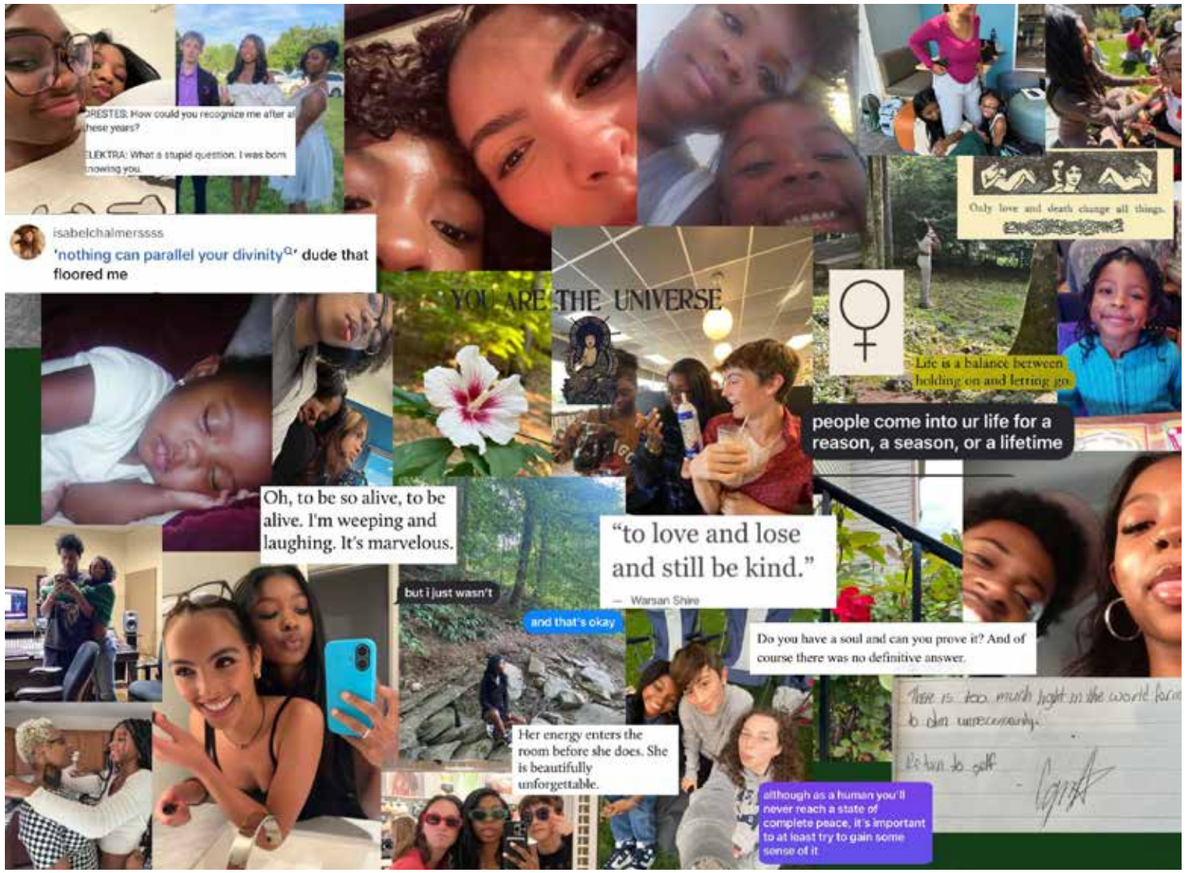

Ciara Green

Model

Singer

Art of Leadership

Goldsoundz Committee

Section80
Leader

Space Telescope Science Institute
Intern

FAVORITE CLASSES

7th Grade Science - Mr. Piper

Philosophy and Narrative Art

Fall Production '24

12
YEARS AT PARK

There is too much light in the world for minds to dim unnecessarily—return to self.

Nicky Green

Tech Crew
Lights Lead

Writer

The future depends on the past, even if we don't get to see it...

4
YEARS AT PARK

FAVORITE CLASSES

Short Writing Workshop

Stagecraft

Plagues and Peoples

Kayla Gruenberg

Varsity Basketball

Admission Ambassador

Jewish Student Union

Bruins Athletic Council

One Love

Like Minds

Park Fund Club

Lacrosse
Manager

FAVORITE CLASSES

Introduction to Dramatic Literature

Anatomy and Physiology

Genetics

4
YEARS AT PARK

There are no regrets in life. Just lessons.

— Jennifer Aniston

Liam Hamilton

International Student-led Arctic Monitoring and Research
Estuaries Leader

Varsity Soccer

Civil Rights Trip

Spanish Exchange Trip

Varsity Track

Vocal Chords

Parksingers

Acting

"If you think about it, it'll be over in no time."

— Frank Ocean

4
YEARS AT PARK

FAVORITE CLASSES

Revolutionary Latin America

Art of the Essay

The Big House: Prison Literature

Emmett Hartley

International Student-led Arctic Monitoring and Research
Data Analysis Leader

Goldsoundz Musician

Park Jazz Collective
Bassist

Ultimate Frisbee

Model United Nations

FAVORITE CLASSES

Art of The Essay

Park Jazz Collective

Sympathy for the Devil

9
YEARS AT PARK

"Manuscripts don't burn."
— Mikhail Buglakov

Shea Henkin

Pride Club

Film Club

Chicago Musical

"Wait, we were supposed to have a quote?"
— Gob Bluth, *Arrested Development*

9
YEARS AT PARK

FAVORITE CLASSES

American Women

Contemporary Short Fiction

Chinese

Mateo Hidalgo

Varsity Cross Country

Varsity Track

FAVORITE CLASSES

Civics

Integrative Medicine

Beatz: Electronic Production

12

YEARS AT PARK

"It's not about whether you get knocked down, it's about whether you get back up."

— Eliud Kipchoge

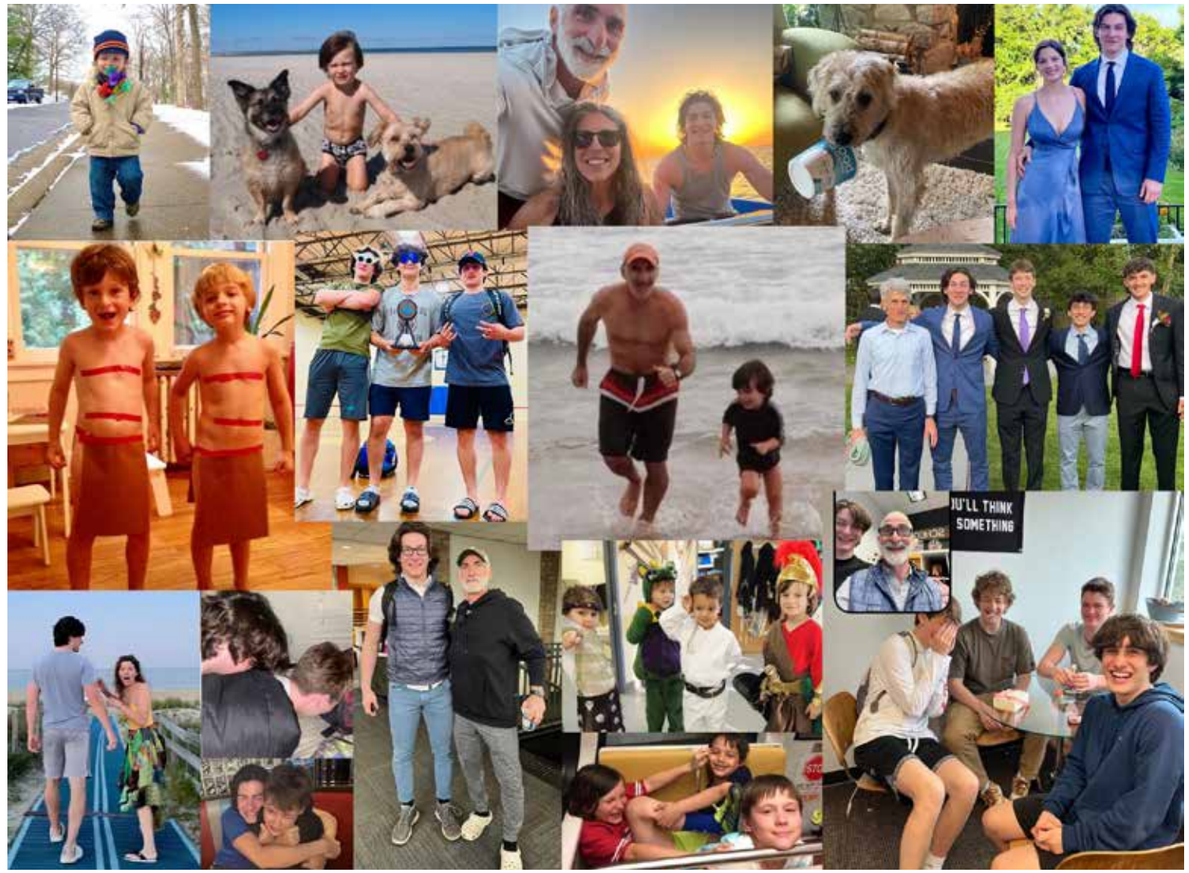

Elias Hilsee

Rusty Owner

Gym Going

Fifth Grade Math Buddy

Varsity Squash

Vexillology Enthusiast
195/195 Country Flags Memorized

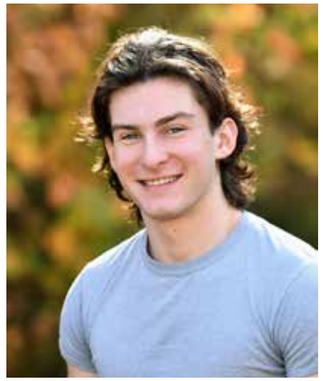

"Leaving trash brings sadness to other people in the cafeteria."

— Eli

14

YEARS AT PARK

FAVORITE CLASSES

Genetics

Design Thinking

Movement

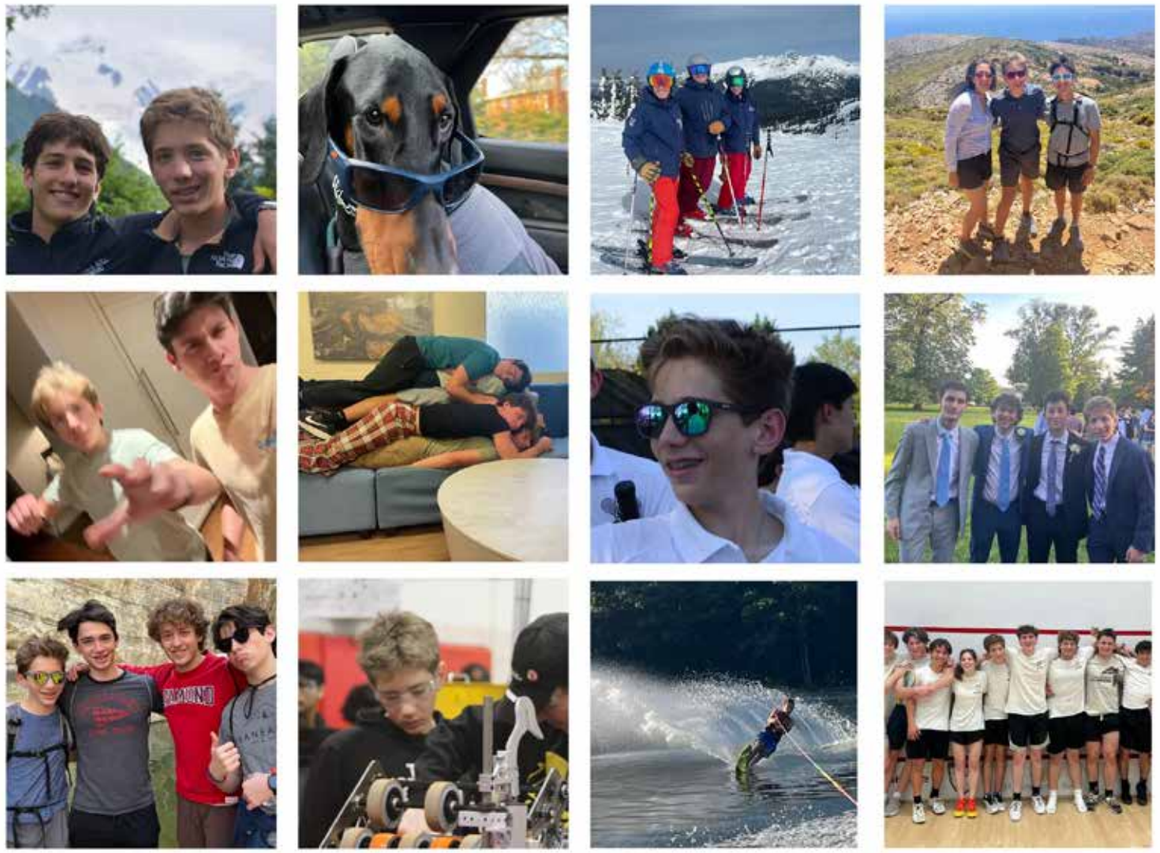

Jonah Intner

Robotics Team
Design Leader

Liberty Mountain Racing Team

Jewish Canadian Youth Model United Nations

Varsity Squash

Writing Center Peer Tutor

Ultimate Frisbee

Bassist

Varsity Tennis
Captain

Books for Baltimore

Deep Creek Sailing School Instructor

High school has taught me that I should never wait to do work tomorrow that I could do the day after instead.

FAVORITE CLASSES

Python

Mechanical Engineering

Mechanics

4

YEARS AT PARK

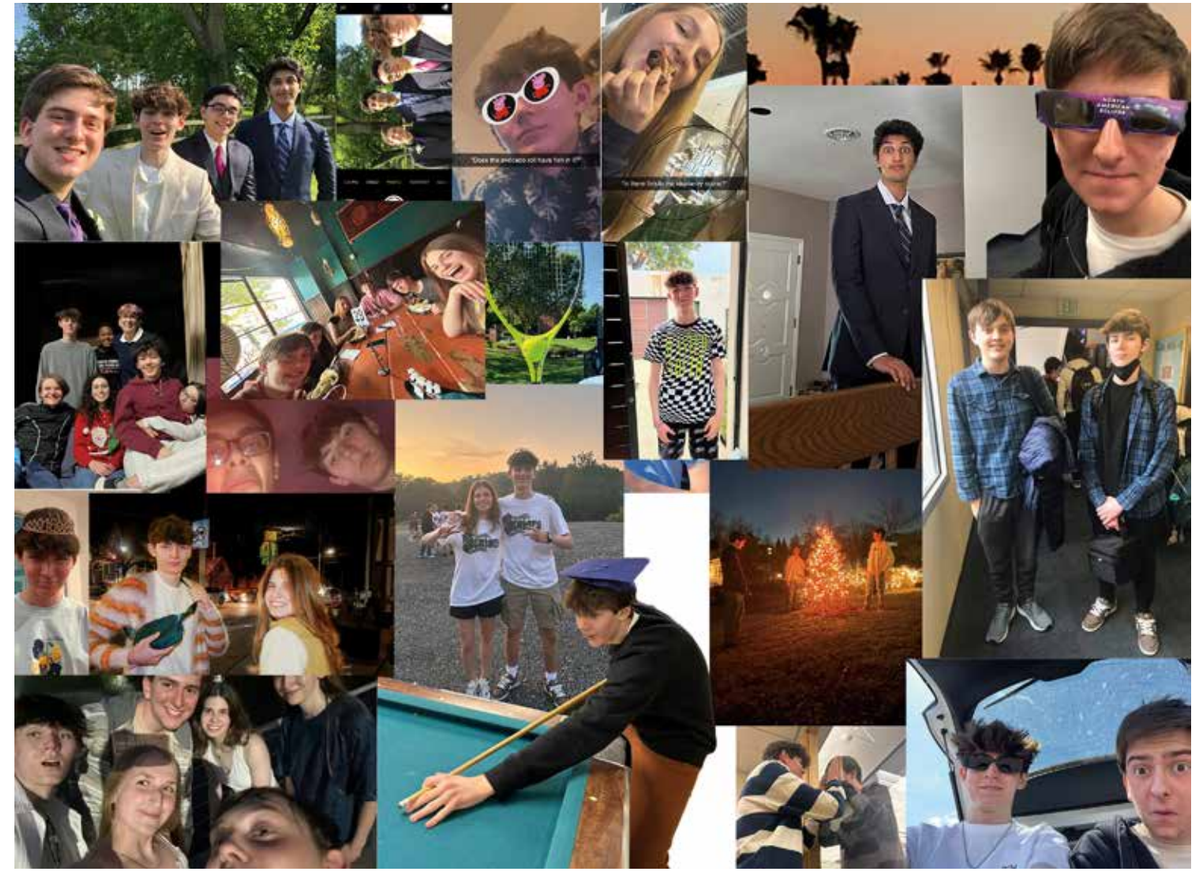

Evan Iseli

Postscipt
Editor-in-Chief

The Old Court Journal
Editor

Parkives

Ultimate Frisbee

Admission Ambassador

Writing Center Peer Tutor

Gallery Committee

Brownie
Section Head

"The real work of the artist is a way of being in the world."

— Rick Rubin

Thank you to my loving parents, thoughtful friends, and incredible teachers for making these four years truly wonderful.

7

YEARS AT PARK

FAVORITE CLASSES

Writing Practicum

Writing about Film

Producción de Cortos

Seth Katz

Varsity Baseball
Varsity Soccer
Bruins Athletic Council
Admission Ambassador
Jewish Student Union
Varsity Basketball

FAVORITE CLASSES

Literature of Sports

Graphic Design

Hip-Hop, History, and Humanity

11
YEARS AT PARK

"Every strike brings me closer to the next home run."

— Babe Ruth

Jonah Kelemen

Park Jazz Collective
Goldsoundz Musician
Parkives Club
Leader
Stage Band
Leader
Fall Production
Trombone
Magic: The Gathering Club
Merriweather Post Pavillion Event Staff
Wind Ensemble

"You didn't wake up this morning
'cause you didn't go to bed,
You were watching the whites of your eyes turn red,
The calendar on your wall was ticking the days off,
You've been reading some old letters,
You smile and think how much you've changed,
All the money in the world couldn't buy back those days."

— The The, *This is the Day*

13
YEARS AT PARK

FAVORITE CLASSES

Park Jazz Collective

Writing about Culture

Modern World 1

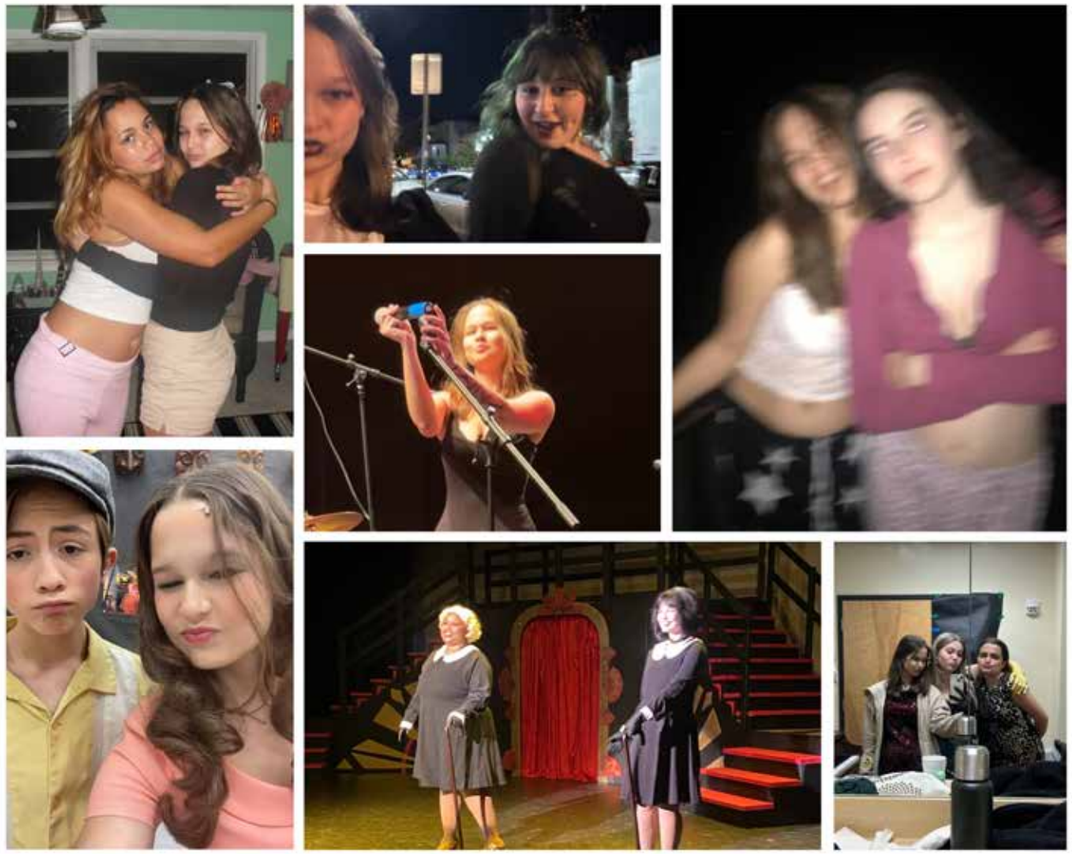

Polina Khristich

Park Theater
Eightnotes
Tech Crew
ROOTS Club
Leader
Costume Crew

FAVORITE CLASSES

Proceed with Caution: Horror Stories

Bob Dylan and His Influences: Lyrics in Literary, Historical, and Social Contexts

4
YEARS AT PARK

"A folktale without a moral is merely a whimsy."

— Stephen Sondheim

Nelson Knoche

Kinetic Sculpture Race
Varsity Tennis
Snowboarding
Debate
Wind Ensemble
Drumming
Park Camps Counselor
Varsity Soccer
Metalworking
Woodworking
Pit Orchestra

"Troy and Abed in the morning!"

— Troy and Abed, *Community*

13
YEARS AT PARK

FAVORITE CLASSES

Anatomy and Physiology

Modern World 2

Middle School Physical Education

Sasha Kostic

Stage Band
Leader

Eightnotes

Park Theater

FAVORITE CLASSES

Etymology and Semantics

9/10 Production

Sympathy for the Devil

9
YEARS AT PARK

"All that you believe in
is survive this one,
A fairy only keeps her wings
if you cheer them on."

— The Oh Hellos

Wren Kraemer

Thank you!!

11
YEARS AT PARK

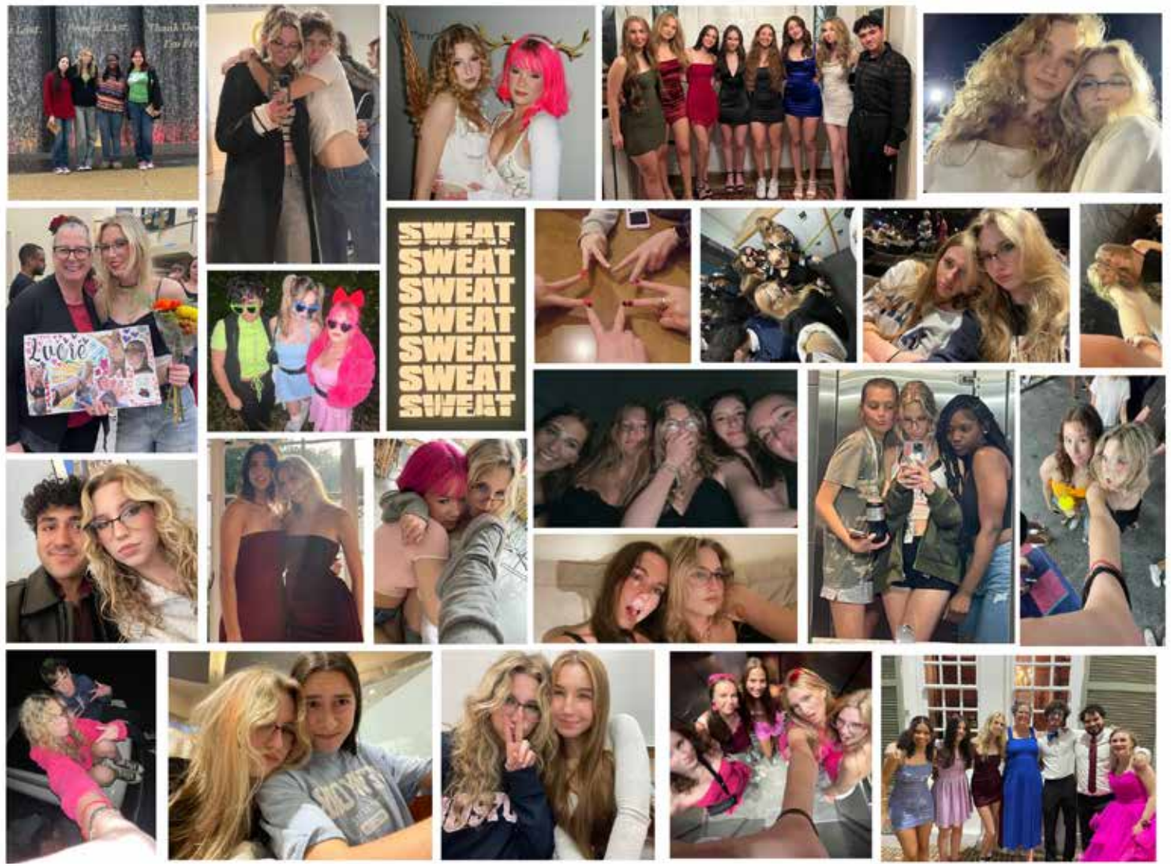

Lucienne Lallo

Costume Crew

Model UN

FAVORITE CLASSES

Senior Studio

Junior Portfolio

Darkroom Photography

13

YEARS AT PARK

Play Ribs by Lorde

Nigel Laster

Student Government
Senator

Black Student Union
Leader

Park Partners Program
Leader

KIPP Math Tutoring
Leader

Robotics

Varsity Lacrosse
Captain

"Never put off until tomorrow what can be done today."

— Sensei Wu

13

YEARS AT PARK

FAVORITE CLASSES

Wild West

Literature of Sports

Software Engineering

Caleb Leone

Varsity Soccer

Varsity Squash

Fifth Grade Math Buddies
Leader

Esports Competitor

FAVORITE CLASSES

Electrical Engineering

Calculus 1

Modern World 1

7

YEARS AT PARK

"I am not content."

— Leb the Destroyer

Julia Levin

Jewish Canadian Youth Model United Nations
Leader

Jewish Student Union
Leader

Model United Nations
Leader

Jewish Youth Climate Movement
Kvutzah Leader
Executive Board Member

Maimonides Moot Beit Din
Captain

Squash

Rosenbloom Religious School Teacher

Glazer High School Program

Hartman Teen Fellowship

"There comes a day when you're gonna look around and realize happiness is where you are"

— Moana

4

YEARS AT PARK

FAVORITE CLASSES

Sympathy for the Devil

Modern Middle East

Jewish Literature

Brody Lickstein

Books for Baltimore
Leader

Admission Ambassador
Leader

Varsity Basketball

Jewish Student Union
Leader

St. Joseph Hospital
Volunteer

FAVORITE CLASSES

Jewish Literature

Anatomy and Physiology

Kinetic Sculpture Race

4
YEARS AT PARK

"Try not. Do. Or do not. There is no try."

— Yoda

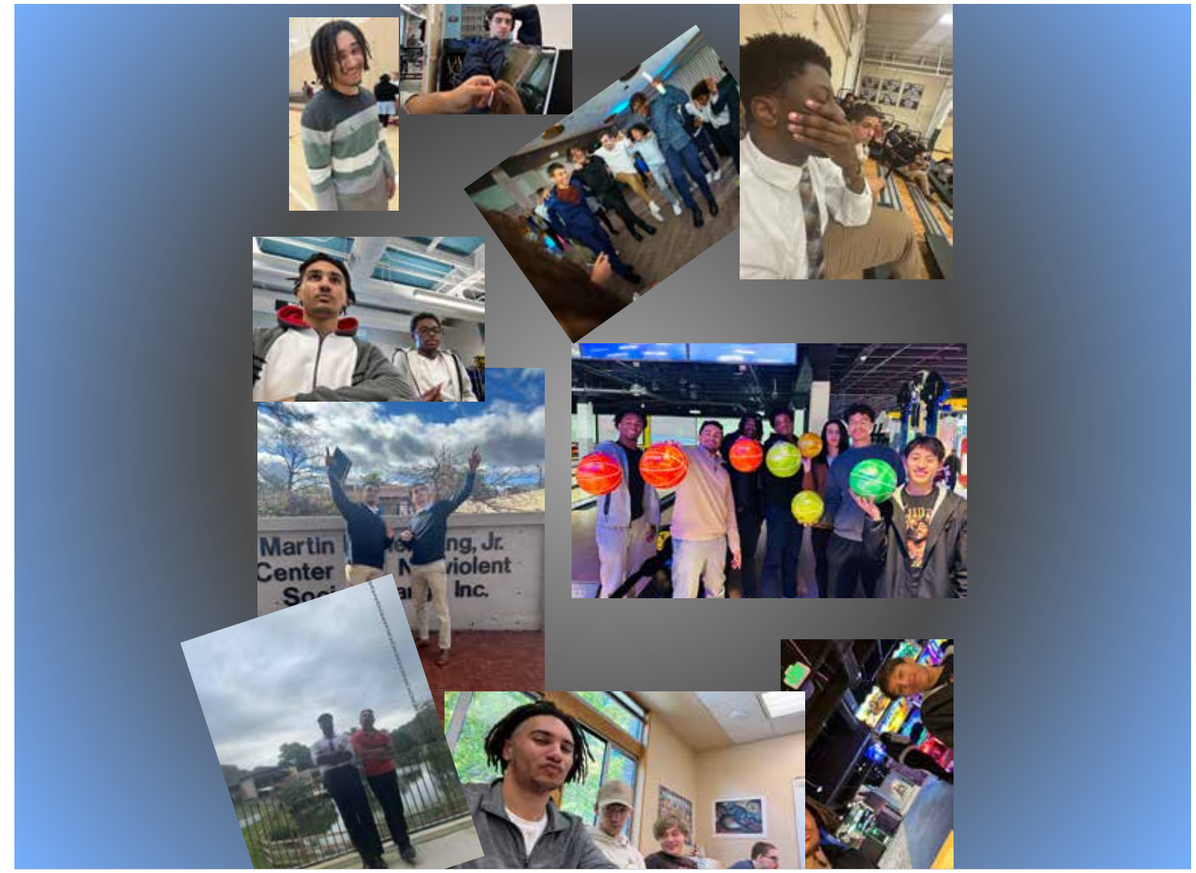

Miles Longenecker

Black Student Union

Varsity Lacrosse

JV Soccer

Park Partners Program

Create The Plan, Execute The Plan, Expect The Plan To Go Off the Rails, Throw Away The Plan.

4
YEARS AT PARK

FAVORITE CLASSES

Writing about Film

Core 9

Africa through the Lens

Alexander Mahn

Wind Ensemble

International Student-led Arctic Monitoring and Research

Varsity Soccer

Varsity Baseball
Captain

Robotics
Build Team Leader

Kinetic Sculpture Race

Goldsoundz

Pit Orchestra

Camp Counselor

Partners Program

FAVORITE CLASSES

Kinetic Sculpture Race

Music Theory

Modern Music Band

13
YEARS AT PARK

"We're all told at some point in time that we can no longer play the children's game, we just don't know when that's gonna be. Some of us are told at eighteen, some of us are told at forty, but we're all told."

— *Moneyball* (2011)

Zach Maine

Postscipt
Editor-in-Chief

Jewish Canadian Youth Model United Nations
Leader

Jewish Student Union
Leader

DECA
Vice President

Student Faculty Forum

International Student-led Arctic Monitoring and Research

Jewish Youth Climate Movement
National Executive Board
Chapter Development Director

Varsity Tennis
Captain

"All my haters become my waiters when I sit down at the table of success."

— NYC Mayor Eric Adams

4
YEARS AT PARK

FAVORITE CLASSES

Senior Studio

Calculus

Writing Practicum

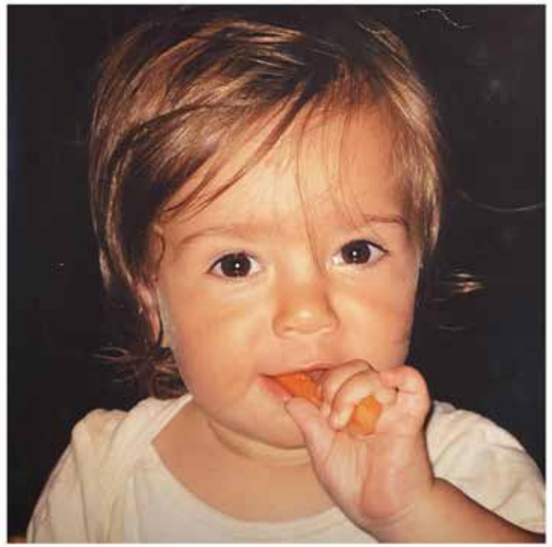

Lev Manela

Varsity Basketball

JV Basketball

FAVORITE CLASSES

A Good Man is Hard to Find

Descolonizada la Comida

Metal Work

3

YEARS AT PARK

Thank you!!

Ella McBride

Theater

A cappella

Choir

Field hockey

Basketball

Costume crew

Drawing

Badminton

Volunteering

Cosplay

Baking

"Super"

— Franky (One Piece)

4

YEARS AT PARK

FAVORITE CLASSES

A History of Belief: Exploring World Religions

Eightnotes

9/10 Production

Amelia Mogul

International Student-led Arctic Monitoring and Research
GIS Group Leader

New York University Langone Health
Summer Research Intern

Department of Geological Sciences, UMD
Summer Research Intern

Varsity Volleyball

Civil Rights Trip

ISAMR Trip

Mentors Club
Leader

Math Buddies

JV Cross Country

Core 10 Peer Tutor

FAVORITE CLASSES

Environment in American Literature

Math 9

Ecology

14

YEARS AT PARK

"What you do makes a difference, and you have to decide what kind of difference you want to make."

— Jane Goodall

Jonah Mogul

International Student-led Arctic Monitoring and Research
Estuaries Leader

Wind Ensemble

Books for Baltimore
Leader

Soccer

K1 bad boys

Tennis

Thank You!!! 🐻 👨‍🎓

14

YEARS AT PARK

FAVORITE CLASSES

K1 - Ms. Butler

5th grade - Ms. Pula

Middle School Social Studies

Andrew Moore

Baseball

Basketball

Music Making

Photography

Black Student Union

Music Makers club
Leader

Cooking

Gardening

Ceramics

FAVORITE CLASSES

Darkroom Photography

Modern World 2

Ceramics

6

YEARS AT PARK

1. When one is offended by wisdom, experience is the last remaining teacher

2. Fortnite and unemployment

Nathan Moorthy

International Student-led Arctic Monitoring and Research
Leader

ISAMR Trip

Park Camps

Writing Center Peer Tutor

Park Partners Program

Tennis
JV Captain

Wind Ensemble
Lead Percussionist

Asian American Pacific Islander Club
Leader

From K1 to Senior Year, I grew, the school grew, but the Wifi stayed frozen on 3 bars.

14

YEARS AT PARK

FAVORITE CLASSES

4th Grade - Ms. Baran

1st Grade - Ms. Bloom

Thermodynamics

Trixie Morgan

Postscript
Head Cartoonist

Costume Crew

Costumer

Makeup Artist

Student Designer

Mock Trial

FAVORITE CLASSES

Senior Studio

Figure Drawing

Junior Portfolio

4

YEARS AT PARK

"Pop culture was in art, now art's in pop culture, in me."

— Lady Gaga, *Applause*

Julia Morrel

Cross Country
Captain

Brownie

International Student-led Arctic Monitoring and Research

Track
Captain

Long story short, I survived.

— Taylor Swift

14

YEARS AT PARK

FAVORITE CLASSES

Art of the Essay

Cellular Biology

Genetics

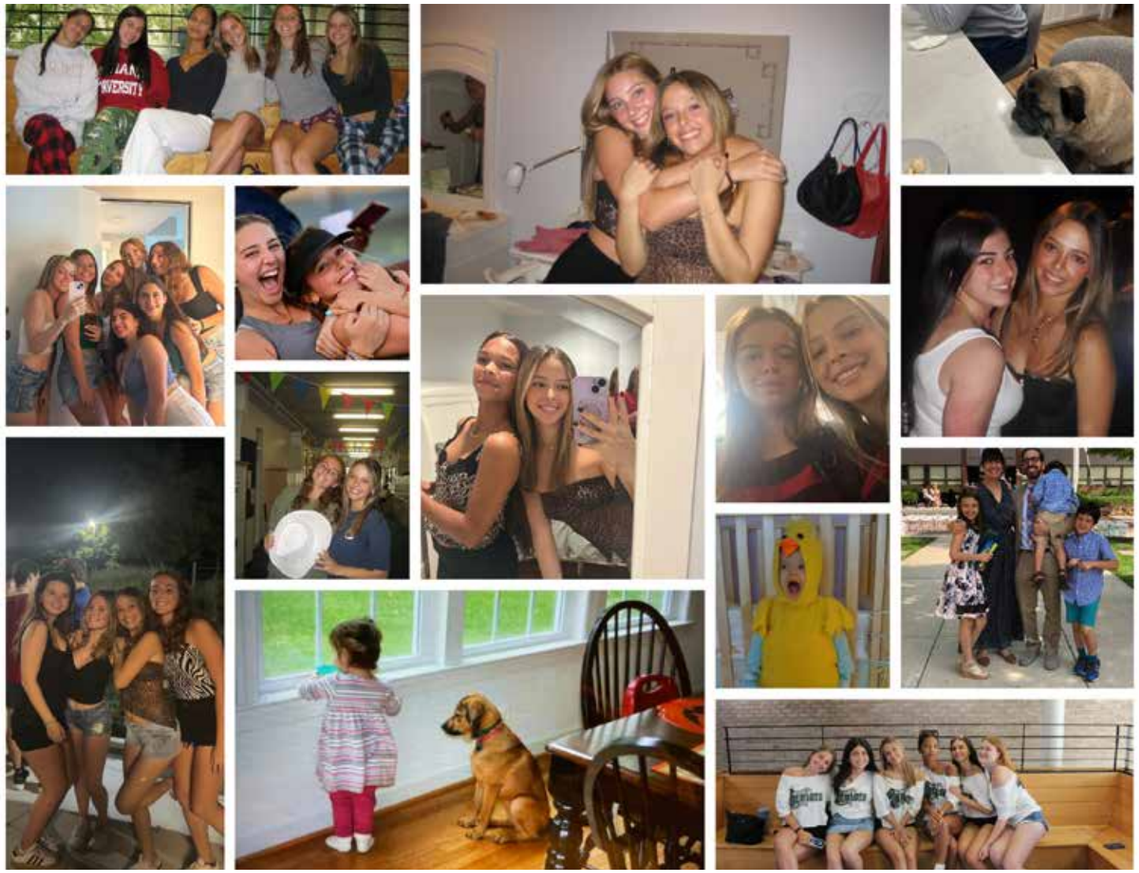

Emerson Nestico

Merida Mexico Trip

Admission Ambassador

Varsity Tennis

Like Minds Club

Park Fund

One Love

Varsity Lacrosse
Manager

FAVORITE CLASSES

Biotechnology

The Big House: Prison Literature

Forensic Science

3

YEARS AT PARK

"To be yourself in a world that is constantly trying to make you something else is the greatest accomplishment."

— Ralph Waldo Emerson

Madi Noakes

Black Student Union

Baking club

International Student-led Arctic Monitoring and Research

Big Sisters Club
Leader

Varsity Cross Country

Variety Track and Field

Red Cross Club

DEI Committee

Chicago Musical

A Flea in Her Ear

Like Lauryn Hill said,
"Don't be a hard rock when you really are a gem."

4

YEARS AT PARK

FAVORITE CLASSES

The Wild West: A Literary Exploration

Anatomy and Physiology

Darkroom Photography

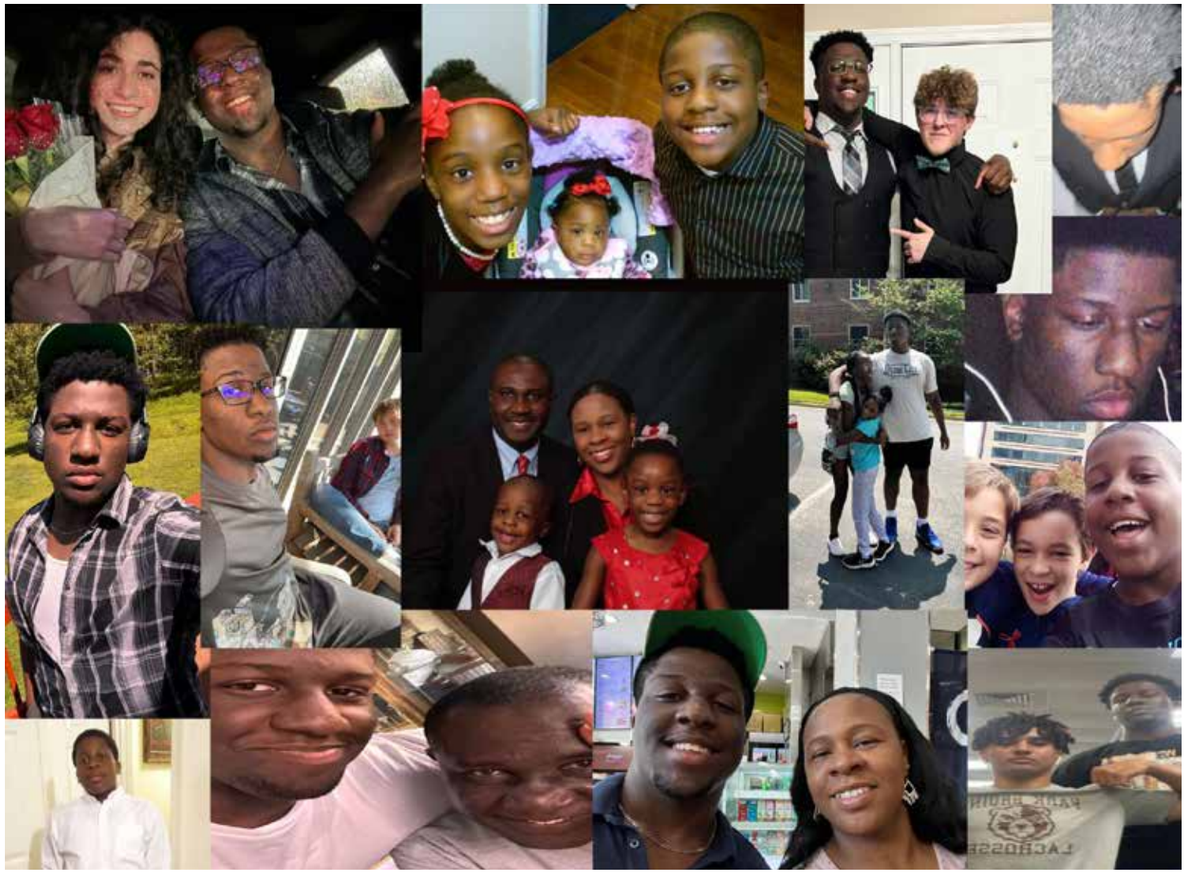

Christian Nwaukwa

Partners Program
Civil Rights Trip
Basketball
Admission Ambassador
Strength & Conditioning
Book Club
Gallery Committee

FAVORITE CLASSES

Organic Chemistry

Biotechnology

Anatomy & Phyisiology

5
YEARS AT PARK

"I hated myself when I was a boy, now that I don't they're tryna take my joy"

— Daniel Caesar

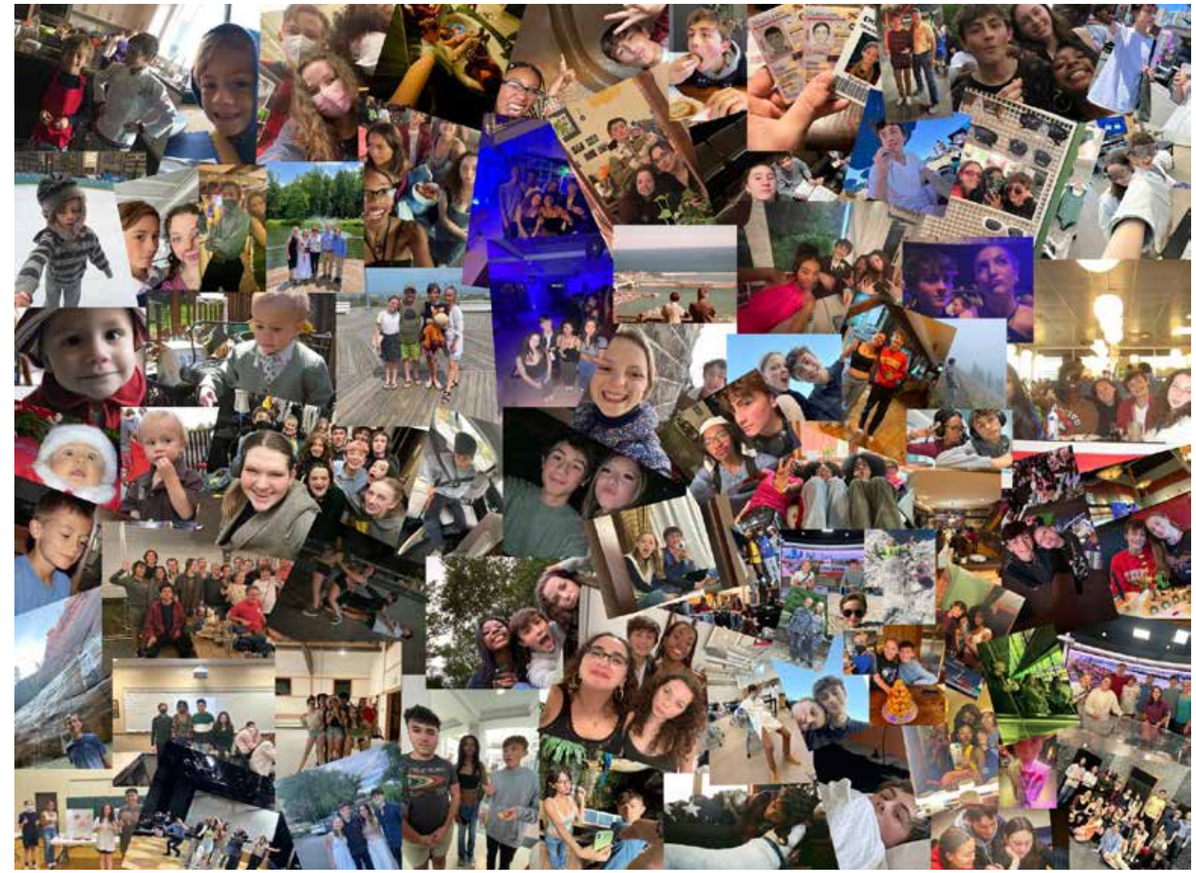

Emilio Otterbein

Theater
Stage Manager

Core 10 Peer Tutor

Climate Change Collective

Tech Crew

International Student-led Arctic Monitoring and Research
Leader

Camp Counselor

Science Research

Student Senate
Senator

Admission Ambassador

Barista & Cashier

Baking Club
Leader

What would you do if you weren't afraid?

— Michal Oshman

4
YEARS AT PARK

FAVORITE CLASSES

Organic Chemistry

Environment in American Literature

Cellular Biology Research

Lily Parks

Field hockey
Captain

Lacrosse
Captain

Jewish Student Union

Bruins Athletic Council

One Love
Leader

Admission Ambassador

Park and the League

FAVORITE CLASSES

Writing Workshop

Intro to Dramatic Literature

Modern World 1

14
YEARS AT PARK

"Johnny"

— Lamar Jackson

Liam Philosophe

Baltimore Animal Rescue and Care Shelter

Theater Tech Crew

International Student-led Arctic Monitoring and Research

Postscript Photography

4
YEARS AT PARK

FAVORITE CLASSES

Astronomy

Digital Photography: Documentation

Music in Film

"You know me,
I love to entertain."

— Liam Gatsby

Samson Polokoff

Jewish Student Union

Bruins Athletic Council
Leader

Varsity Basketball

Partners Program

FAVORITE CLASSES

Astronomy

Kinetic Sculpture Race

Shakespeare

9
YEARS AT PARK

"I don't read books much."

— Lebron James

Samuel Polt

International Student-led Arctic Monitoring and Research
Engineering Lead

5th Grade Math Buddies

Chess Club

Civil Rights Trip

Varsity Squash
Captain

Park Camps Counselor

Ultimate Frisbee

Skiing

"And now his watch is ended."

— Jeor Mormont, Game of Thrones

10
YEARS AT PARK

FAVORITE CLASSES

Design Thinking

Writing Workshop: Short Fiction

Advanced Mechanics

Catherine Quinn

Tomfoolery with my friends

Theater Preformances

Eightnotes/Parkapella

Dungeons & Dragons

Art

SFX Makeup

Parksingers

Ultimate Frisbee

Figure Drawing

Stage Band

Cosplay

Cross Country

FAVORITE CLASSES

Art of the Essay

Ceramic Sculpture

9/10 Production

4

YEARS AT PARK

Ever since eighth grade I've been trying to think of a good senior quote....and now in my senior year I still cant think of one. I guess that goes to show that you may not have things figured out, and that's okay!

Ella Rambissoon

Admission Ambassador
Leader

Asian American Pacific Islander Club
Leader

Partners Program

Varsity Soccer
Captain

Civil Rights Trip

Track

Student Diversity Leadership Conference

"How lucky am I to have something that makes saying goodbye so hard."

— Winnie the Pooh

4

YEARS AT PARK

FAVORITE CLASSES

Revolutionary Latin America

Big House: Prison Lit

Gothic Novel

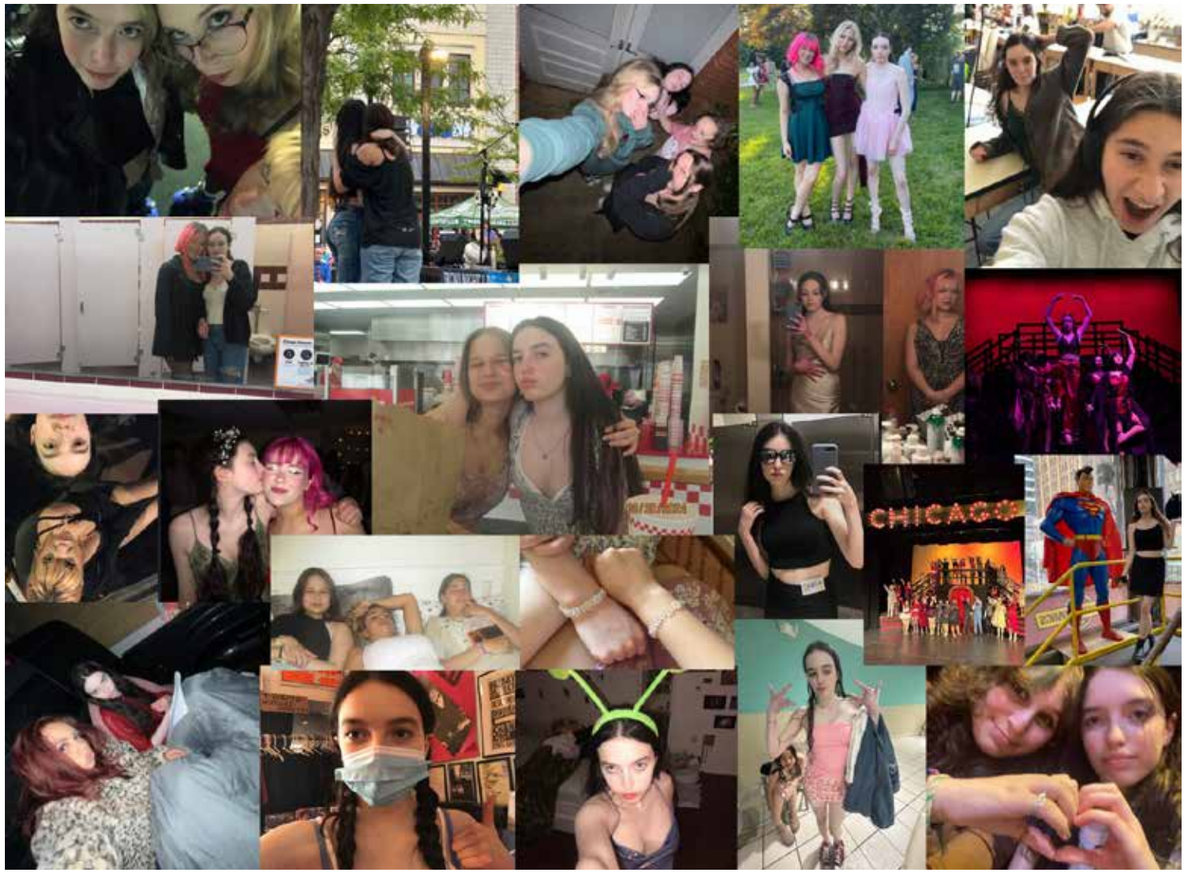

Daisy Ransom-Leland

Costume Crew

Postscript

After School Music Assistant
Manager

Books for Baltimore

Theater

FAVORITE CLASSES

American Woman

Poems and Lives

Documentary Film Studies

4

YEARS AT PARK

You have time.

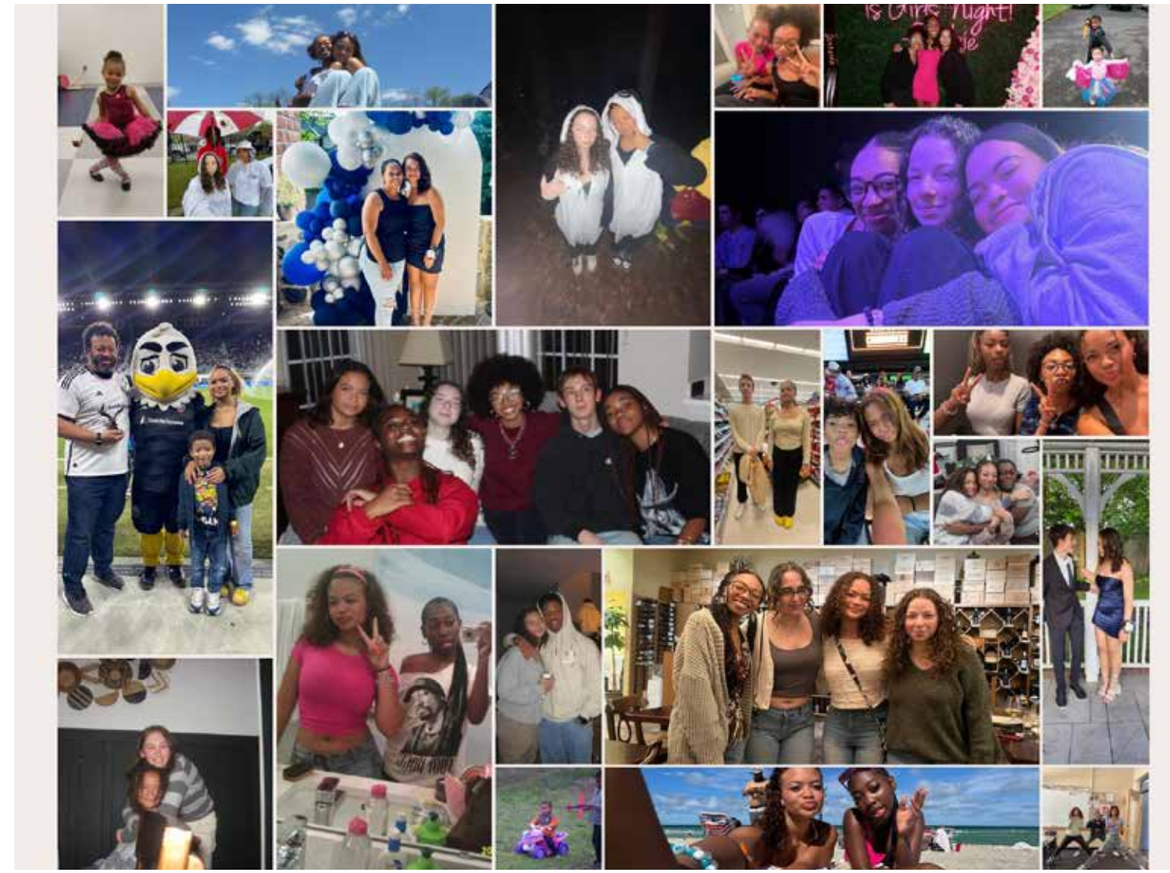

Gabrielle Ray

International Student-led Arctic Monitoring and Research

Red Cross Club
Leader

Baking Club
Leader

Lifeguard

"Reserving judgements is a matter of infinite hope."

— Nick Carraway

4

YEARS AT PARK

FAVORITE CLASSES

History of Baltimore

Modern Music Band

Family Stories

Bria Reiner

Ceramics Club
Leader

Math Buddies

Ceramics

Core 10 Peer Tutor

Camp Counselor

FAVORITE CLASSES

Women in American Literature

Writing Workshop: Short Fiction

Art History: Recurring Themes

6

YEARS AT PARK

"...poetry, beauty, romance, love,
these are what we stay alive for"

— N.H. Kleinbaum, Dead Poets Society

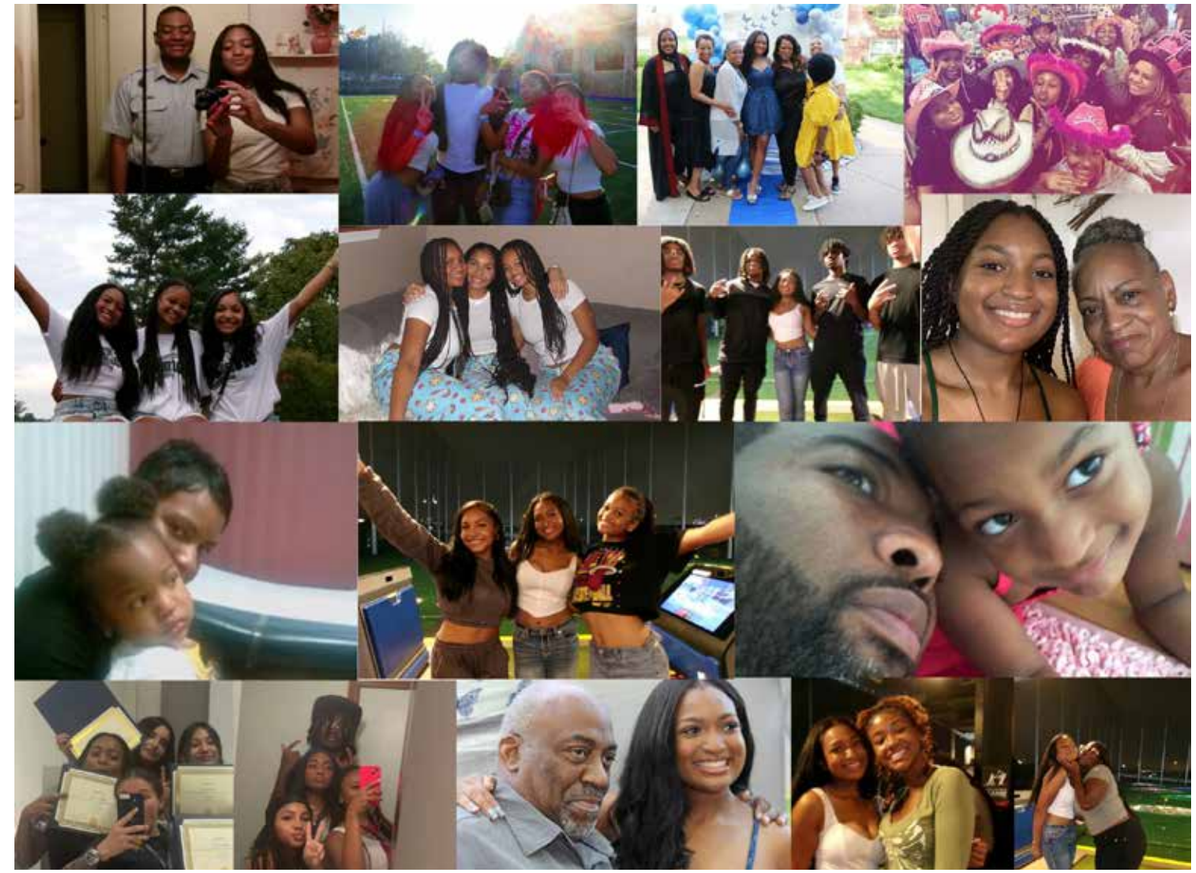

BaileyNicole Rice

Lacrosse

Black Student Union
Leader

Civil Rights Trip

Partners Program

Baltimore Student Diversity Leadership
Conference Facilitator

Admission Ambassador

Fall Semester Teaching Assistant

Amherst Young Writers Summer Scholar Program

Debutante

Baltimore Gas & Electric
Marketing Intern

"Do what you got to do now,
so you can do what you want to do later"

— Denzel Washington

8

YEARS AT PARK

FAVORITE CLASSES

Forensic Science

Black American Literature

Digital Photography

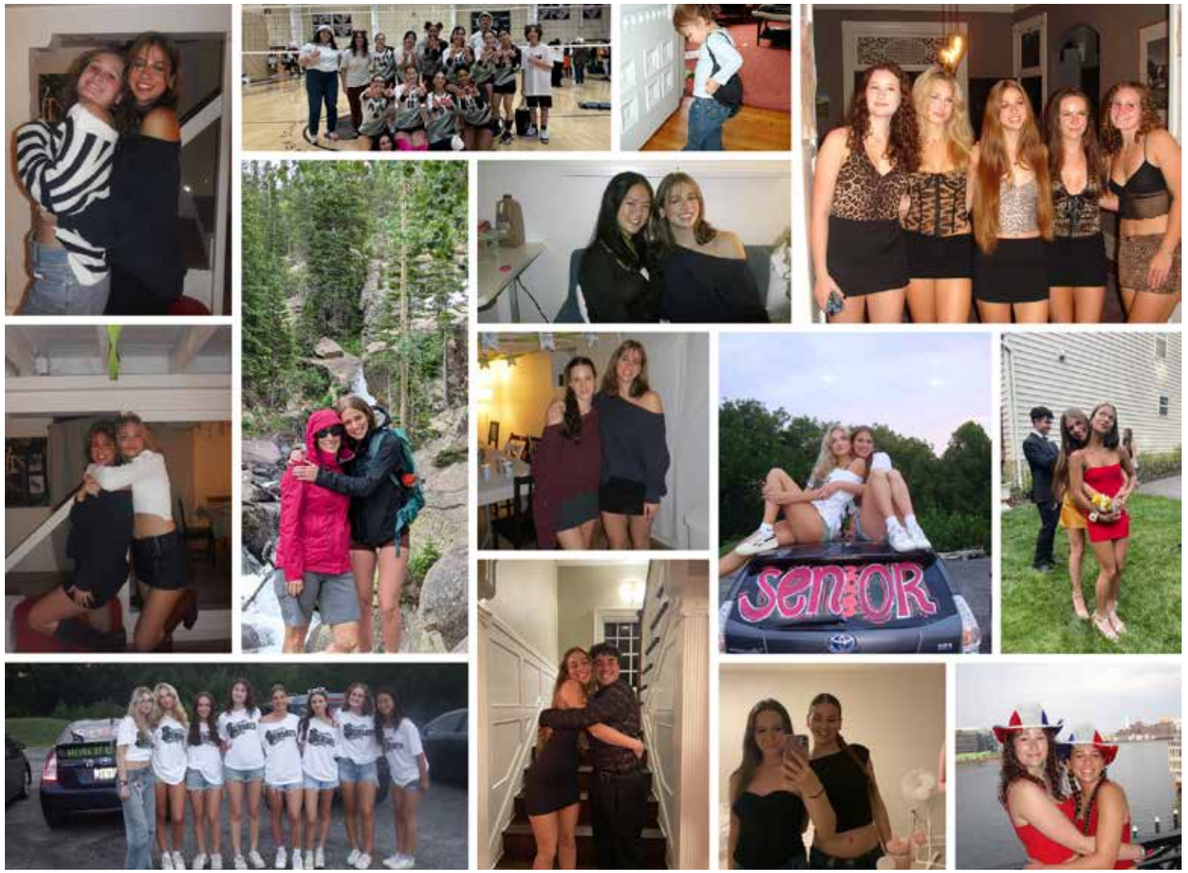

Elena Rocah

Literary Magazine
Editor-in-Chief

Postscript
Arts & Culture Section Editor

International Student-led Monitoring and Research
GIS Leader

Varsity Volleyball

FAVORITE CLASSES

Bible and Literature

Shakespeare, Our Contemporary

5th Grade - Ms. Pula

13
YEARS AT PARK

"The only thing you can do easily, is be wrong, and that's hardly worth the effort."

— *The Phantom Tollbooth*, Norton Juster

Max Rogers

Baseball
Captain

Maxsshots_

Civil Rights Trip

Soccer
Manager

Books for Baltimore

Partners Program

Postscript

"If I were to change the world I'd cancel homework, nightmares, and also The New York Yankees."

— Max Rogers, 2015

14
YEARS AT PARK

FAVORITE CLASSES

Math 11

Wild West

Art of the Essay

Owen Rubin

Kung Fu/Sanda

International Student-led Arctic Monitoring and Research

Election Judge

Model UN

Frisbee

Robotics

FAVORITE CLASSES

Python

Guitar and Ukelele

Electrical Engineering

2

YEARS AT PARK

"Do or do not, there is no try"

— Jedi Master Yoda

Daniel Rudo

Track and Field

Cross Country
Captain

Civil Rights Trip

5th Grade Math Buddy

Bass Guitar Player

Robotics

I'm four minutes older; it was the best minutes of my life.

13

YEARS AT PARK

FAVORITE CLASSES

Electrical Engineering

Mechanical Engineering

American Woman

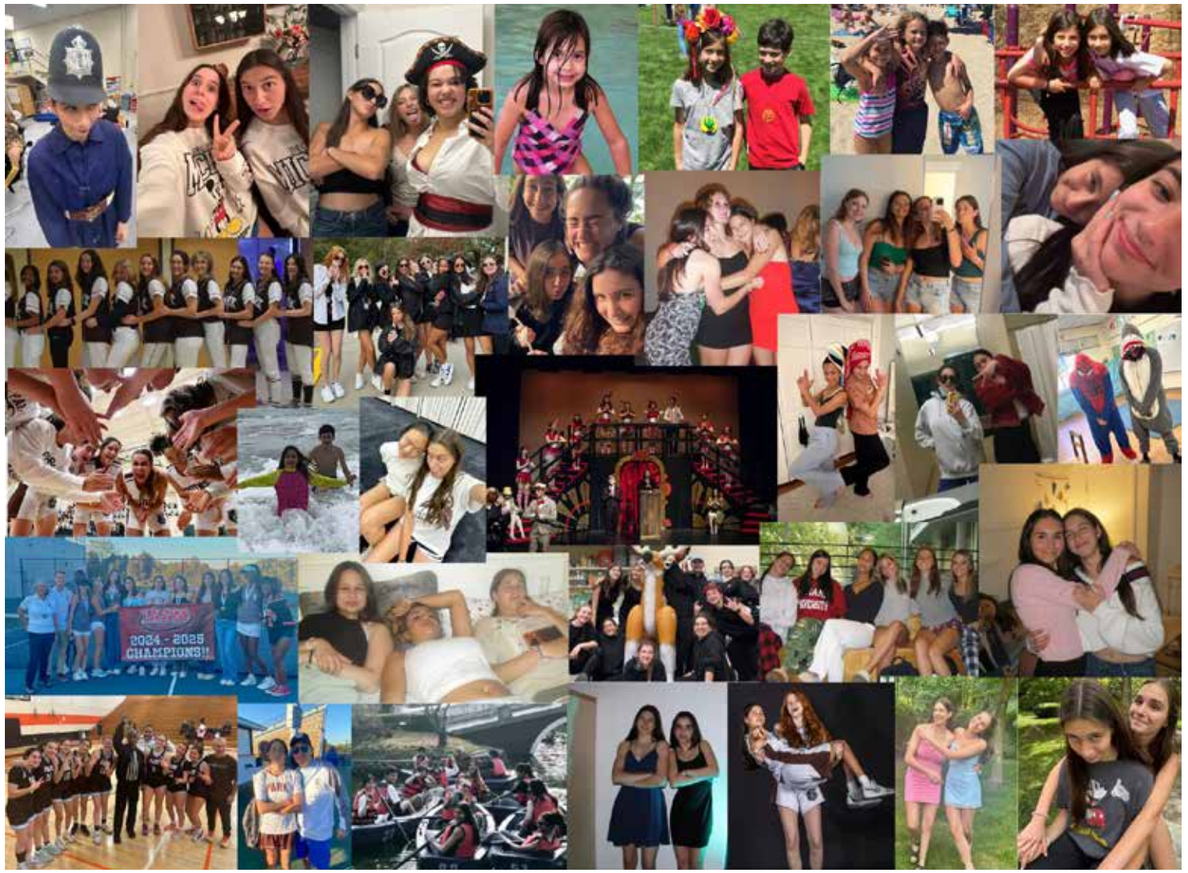

Sarah Rudo

Weightlifting

Debate

Admission Ambassador

Jewish Student Union

Books for Baltimore

Tennis
Captain

Basketball

Softball
Captain

Bruins Athletic Council

Chess Club
Leader

Tech Crew

Dance Club

Book club

FAVORITE CLASSES

Anatomy and Physiology

Genetics

Fall Production

13
YEARS AT PARK

I haven't reached my best minutes yet because you're still here.

Perry Sanhow

Robotics Team
Engineering Lead

Park Tech Crew
Leader

Core 9 Peer Tutor

Goldsoundz
Leader

Soccer

Baseball

Civil Rights Trip

Circus Club
Leader

Ultimate Frisbee

"Speed has never killed anyone. Suddenly becoming stationary, that's what gets you."

— Jeremy Clarkson

14
YEARS AT PARK

FAVORITE CLASSES

Bob Dylan and His Influences

Python Projects

Optics

Veronica Schneider

Sailing

Gardening club

Figure Drawing

Prom Committee

Park Strings

FAVORITE CLASSES

Shakespeare

Our Contemporary

Art History: Recurring Themes

Senior Studio

7

YEARS AT PARK

With all my love

Isadora Sesenaya

Park Jazz Club

Varsity Lacrosse

Writing Center Peer Tutor

Cross Country

Strings Ensemble

"So in order for him to survive, one day he must open up his eyes to the set backs and rise 'Cause, everybody wants a shot, in this land of opportunity."

— Nas: Rule

4

YEARS AT PARK

FAVORITE CLASSES

Environment in American Literature

Extinctions

Race and Racism

Pasha Sherman

One Love
Leader

Admission Ambassador

Like Minds

FAVORITE CLASSES

Prison Literature

Forensics

Environment in American Literature

4
YEARS AT PARK

Thank you, Beyoncé.

Neel Shrestha

Core Peer Tutor

Math Squared

ROOTS Club

Magic: The Gathering Club

Chess Club

Robotics

12
YEARS AT PARK

FAVORITE CLASSES

Mechanics

Junior Portfolio

French 3

The world is like a puzzle.

Ben Shuman

Postscript
News Section Editor
Head of Photography

Varsity Squash
Captain

Chess Club
Leader

Brownie
Photo Lead
Creative Director

International Student-led Arctic Monitoring and Research
PR Leader

Admission Ambassador

Jewish Canadian Youth Model United Nations

Photography

Writing Center Peer Tutor

FAVORITE CLASSES

Design Thinking

The Interview

Writing Workshop: Short Fiction

4

YEARS AT PARK

I'll be back.

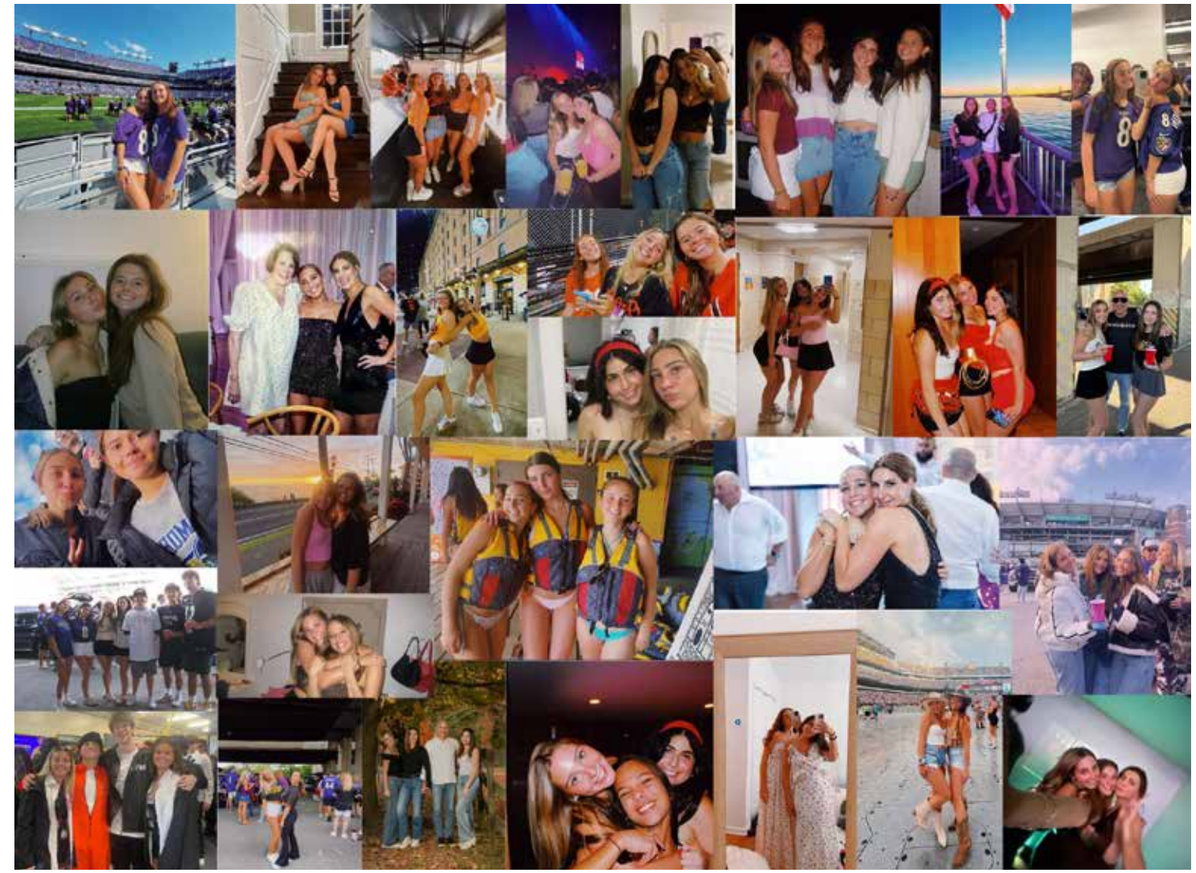

Parker Simon

American Sign Language Tutor

One Love
Leader

Bruins Athletic Council Member

Varsity Tennis

Admission Ambassador

Like Minds

4

YEARS AT PARK

FAVORITE CLASSES

American Women

Prison Literature

Forensic Science

Juliet Sims

Mock Trial
Captain

Student Government
President

Varsity Field Hockey
Captain

Writing Center
Peer Tutor

Core 10 Peer Tutor

Postscript
News Section Editor

Club Field Hockey

Baltimore City Teen Court

Student Faculty Forum
Leader

FAVORITE CLASSES

Environment in American Literature

Bonnie and Kirk's Kindergarten class

Calculus AB

13
YEARS AT PARK

"You don't need a license to drive a sandwich."

— Spongebob Squarepants

Soren Stager-Radavich

Major League Academy Rugby

International Student-led Arctic Monitoring and Research

Weilder of my massive wagon

Baltimore Polytechnic Institute Rugby

Rowing

Chess Club
Leader

Tight Shorts Wearer

"Pandas don't walk. We roll!"

— Li

7
YEARS AT PARK

FAVORITE CLASSES

Writing about Food

Math 11

Mechanics

Daniel Sugerman

Robotics
Electrical Lead
Project Manager

Maryland State Boychoir

Deputy Head Chorister

Pride Club
Leader

Vocal Chords

Diller Teen Fellow

Core Peer Tutor

Writing Center Peer Tutor

Wind Ensemble

Pit Orchestra

Ultimate Frisbee

FAVORITE CLASSES

Writing Practicum

Anatomy and Physiology

Introduction to Dramatic Literature

4
YEARS AT PARK

"I will make this world of my devising
Out of a dream in my lonely mind.
I shall find the crystal of peace, – above me
Stars I shall find."

— Sara Teasdale

Dionna Tabourn

Big Sisters Club
Leader

Philosophy Club

Baking Club

Red Cross Club
Leader

Admission Ambassador

Partners Program

Black Student Union

Physical Education
Lower School Assistant

DEI Committee

Tennis

Varsity Basketball
Team Manager

Prom Committee

Nothing worth having is ever easy.

7
YEARS AT PARK

FAVORITE CLASSES

Prison Literature

West African Studies

The Meaning of Life

Jacob Thierman

Mock Trial
Captain

Rosenbloom Religious School Teacher

KIPP Peer Tutor
Leader

International Student-led Arctic Monitoring and Research
PR Leader

Philosophy Club
Leader

Pickling Club
Leader

FAVORITE CLASSES

Producción de Cortos

Elections Past and Present

Race and Racism in Global Context

3
YEARS AT PARK

"Why do we fall, Bruce? So that we can learn to pick ourselves up."

— Thomas Wayne, *Batman Begins*

Shelby Grace Tucker

Red Cross Club
Leader

Writing Center Peer Tutor

Postscript

Photography

Junior States Attorney

Blacks in Wax
Docent

Law and Advocacy Georgetown

Conowingo
Counselor-in-Training

This time next year I'll be living so good,
I'll be living so good.
Won't remember your name, I swear.

— SZA

4
YEARS AT PARK

FAVORITE CLASSES

Writing Practicum

Digital Photography

American Women in Literature

Asher Uddeme

Varsity Lacrosse

Varsity Soccer

Park and the League

Jewish Student Union

FAVORITE CLASSES

Literature of Sports

Extinctions

Rebel Yell

3

YEARS AT PARK

"The lights were too dim."

— Alex Mahn

Melanie Vicioso

Latinx Club
Leader

Goldsoundz

JV Basketball

Shrek Musical

Chicago Musical

Immigration Law Intern

DEI Commitee

Lifeguard & Pool Operator

Leadership Initiatives
Intern

Ceramics Club
Leader

They call me Troy Bolton but this was nothing like high school musical.

11

YEARS AT PARK

FAVORITE CLASSES

Figure Drawing

Fall Production

American Women

Rayyaan Waheed

Gallery Committee

Greater Baltimore Medical Center
Volunteer

Book Club

Student Med Club

Visual Arts

Core Peer Tutor

Beekeeping Club

Parkives

Philosophy Club

FAVORITE CLASSES

Aquatic Ecosystems

Painting

Ecology

6

YEARS AT PARK

"Nothing is as important as passion. No matter what you want to do with your life, be passionate."

— Jon Bon Jovi

Timothy Wang

Asian Culture Club
Leader

Chess Club

Badminton

Math Squared
Leader

Advanced Technologies Club

Park Strings

Ultimate Frisbee

Life is a lonely journey; perhaps there are no flowers or cheers along the way, but you are still the unique scenery on this journey.

2

YEARS AT PARK

FAVORITE CLASSES

Writing Workshop: Short Fiction

Mechanics with Calculus

Electricity and Magnetism

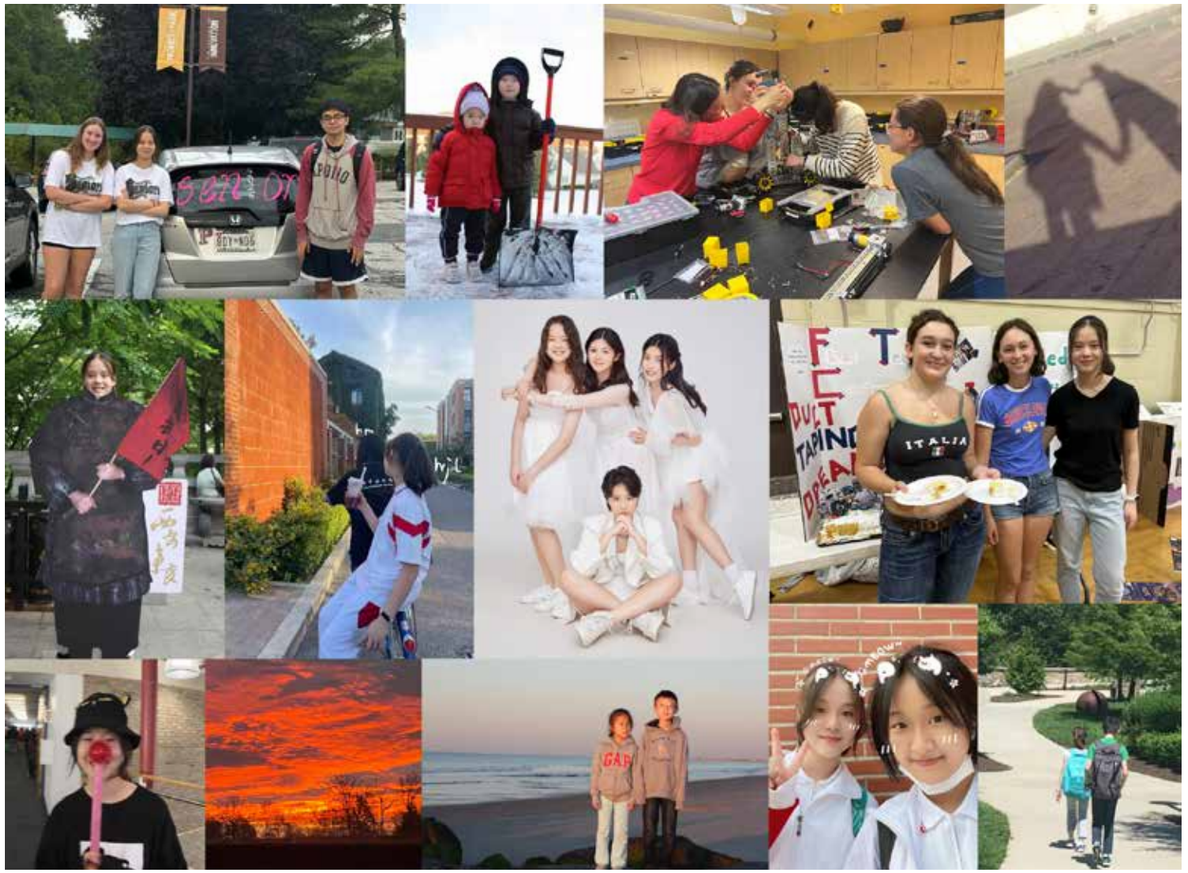

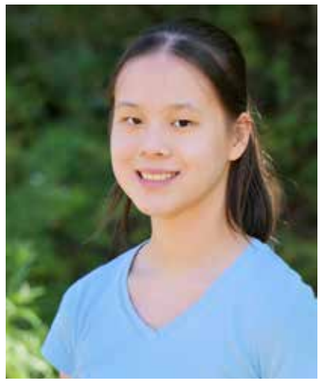

Grace Wang

FIRST Tech Challenge
Leader

FIRST Robotics Competition

Advanced Technologies Club
Leader

Math Squared Club
Leader

Asian Culture Club
Leader

Middle Grades Partnership

Core 9 Peer Tutor

Park Strings

FAVORITE CLASSES
Electrical Engineering

Mechanics with Calculus

Optics with Calculus

2
YEARS AT PARK

"If you can't explain it simply, you don't understand it well enough."

— Albert Einstein

Hannah Weiner

FIRST Tech Challenge
Leader

Robotics

5th Grade Math Buddies

Like Minds

Writing Center Peer Tutor

Varsity Basketball

4
YEARS AT PARK

FAVORITE CLASSES
Environment in American Literature

Electrical Engineering

Writing Practicum

"I took a deep breath and listened to the old brag of my heart: I am, I am, I am."

— Sylvia Plath

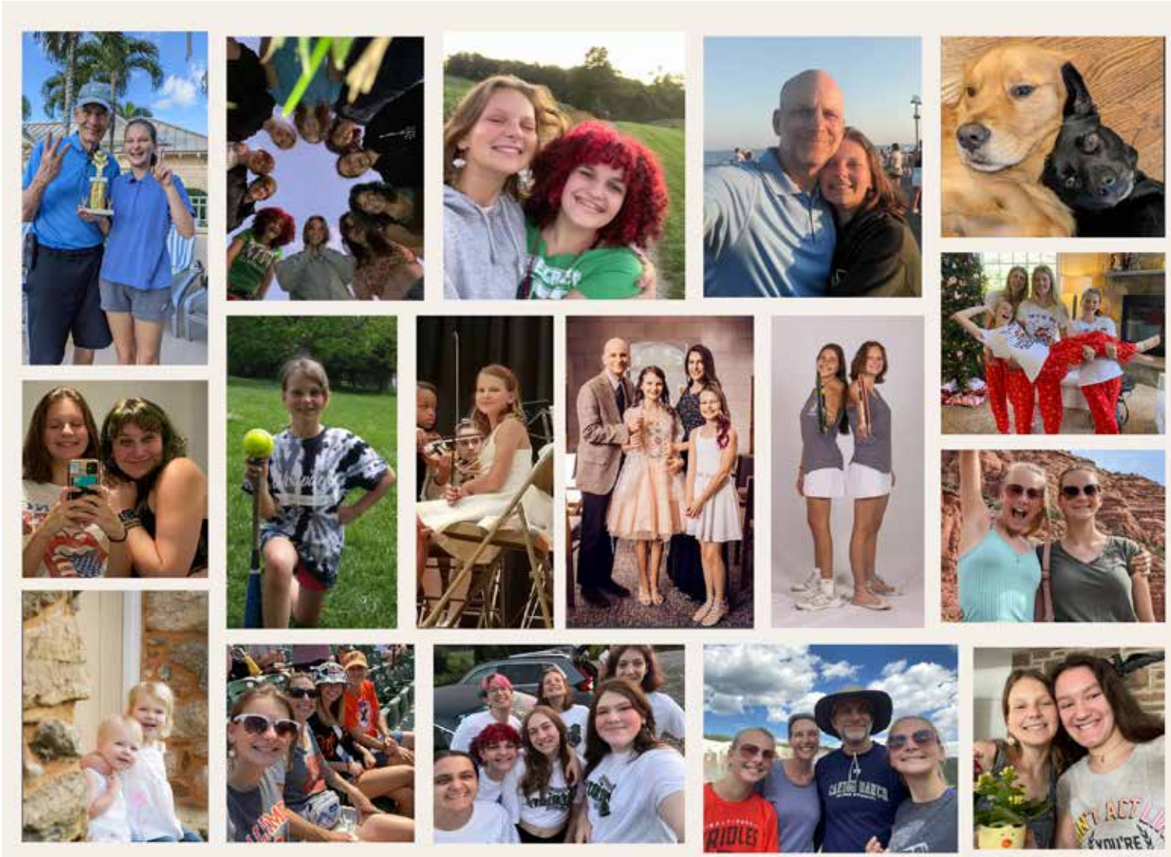

Emma West

Tech Theater

Spotlighting

Student Directed Play

Varsity Tennis
Captain

Varsity Softball
Captain

FAVORITE CLASSES

American Woman: Representations of Women in American Literature and Culture

Psychology and Literature

6
YEARS AT PARK

So while you're here enjoy the view
Keep on doing what you do
Hold on tight. We'll muddle through
One day at a time.

— "This is it," One Day at a Time

Meredith White

Soccer
Captain

Lacrosse
Captain

Admission Ambassador

Basketball
Captain

Bruins Athletic Council
Leader

"Well, well, well.
How the turntables..."

— Michael Scott

13
YEARS AT PARK

FAVORITE CLASSES

Math 9

Electrical Engineering

Ecology

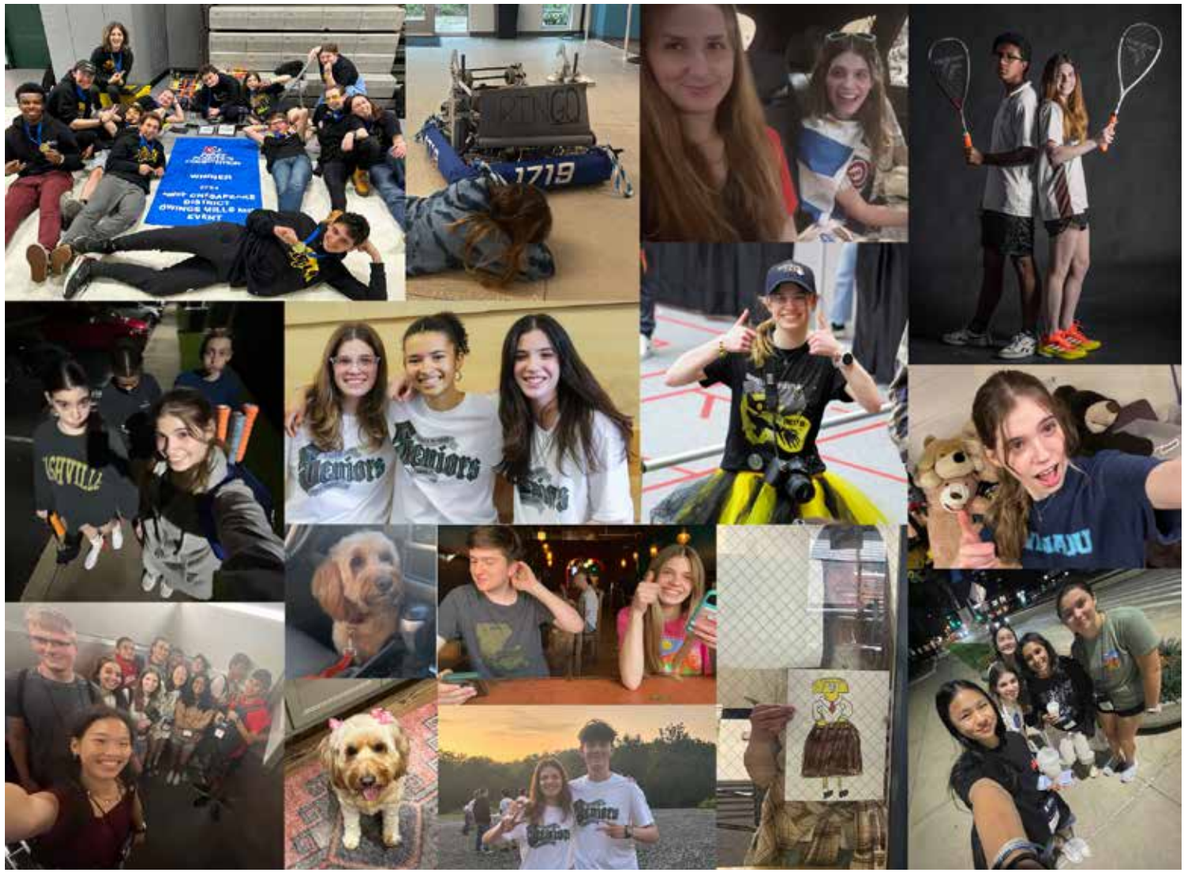

Izzy Yura

Robotics
Business Lead

Core Peer Tutor
Leader

Merida Mexico Trip

Power
Leader

Photography

Varsity Squash

Bystander Intervention Training

Softball
Manager

FAVORITE CLASSES

Software Engineering

Darkroom Photography

Core 9

8
YEARS AT PARK

"When life gives you lemonade, make lemons. Life will be all like, 'What?!'"

— Phil Dunphy

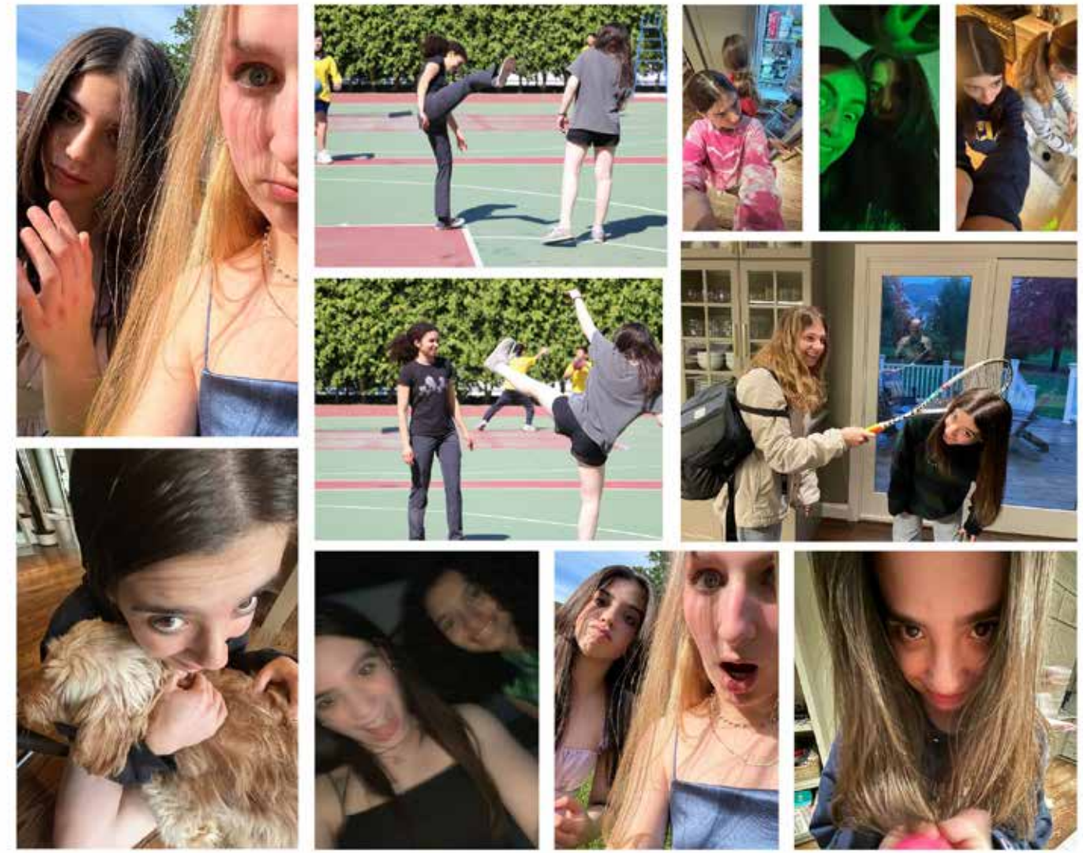

Simone Yura

Book Club
Leader

Varsity Softball

Gallery Committee
Leader

Theater Posters

Taiwan Trip

Varsity Squash

"I don't know where I'm going, but I do know this: I've reached the end of my sentence."

— Jake Peralta

8
YEARS AT PARK

FAVORITE CLASSES

Gothic Novel

Senior Studio

Vietnam Wars

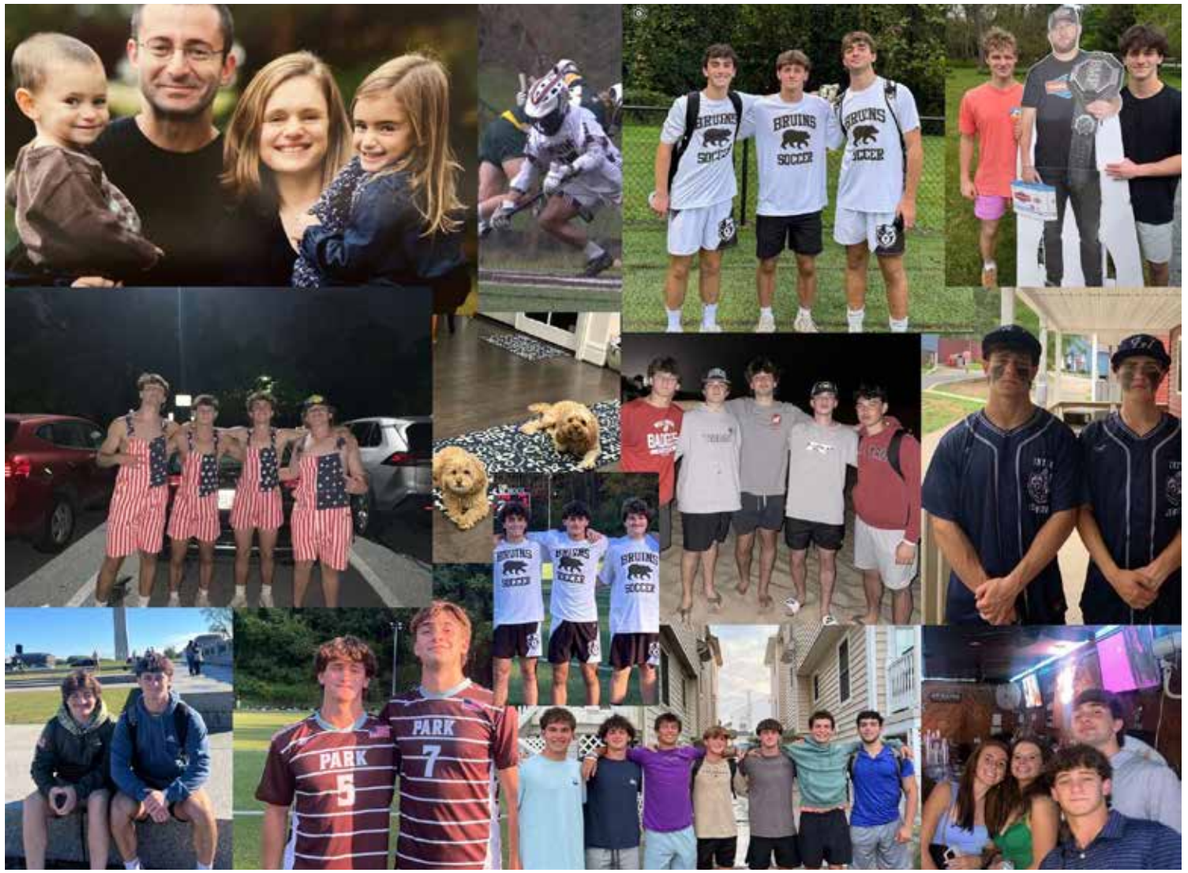

Jonah Zirkin

Fantasy Football Club
Leader

Park and the League
Leader

Varsity Lacrosse

KIPP Tutor

FAVORITE CLASSES

Wild West

Calc AB

Prison Literature

4

YEARS AT PARK

Money is like a boomerang.

Sophia Zirkin

Varsity Basketball
Captain

Bruins Athletic Council
Leader

Admission Ambassador

Jewish Student Union

"A person is a person,
no matter how small."

— Dr. Seuss

11

YEARS AT PARK

FAVORITE CLASSES

American Women in Literature

Art History: Recurring Themes

Anatomy and Physiology

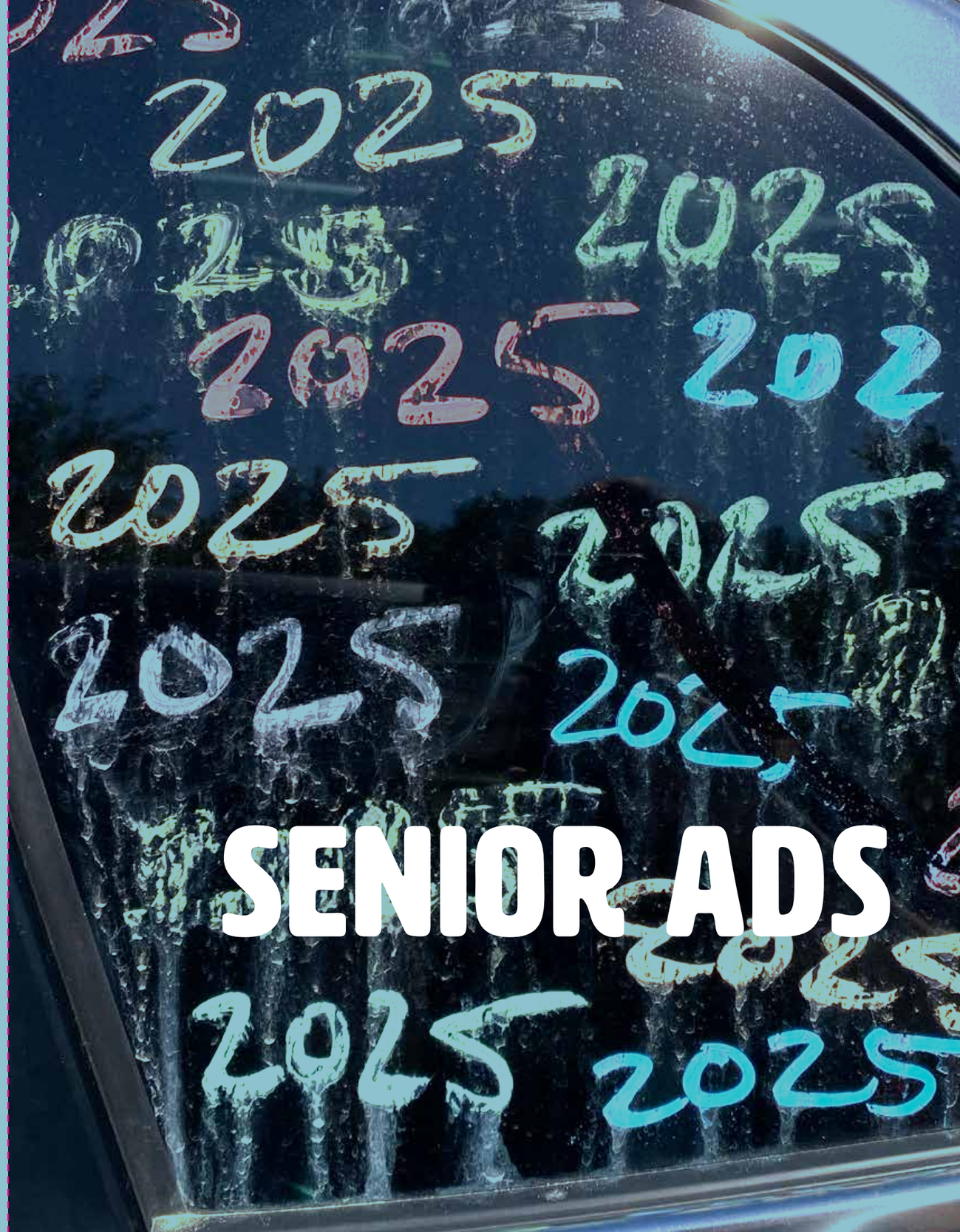
2025
2025
2025
2025
2025
2025
2025
2025
2025
2025
2025
2025
2025
2025
2025
2025

SENIOR ADS

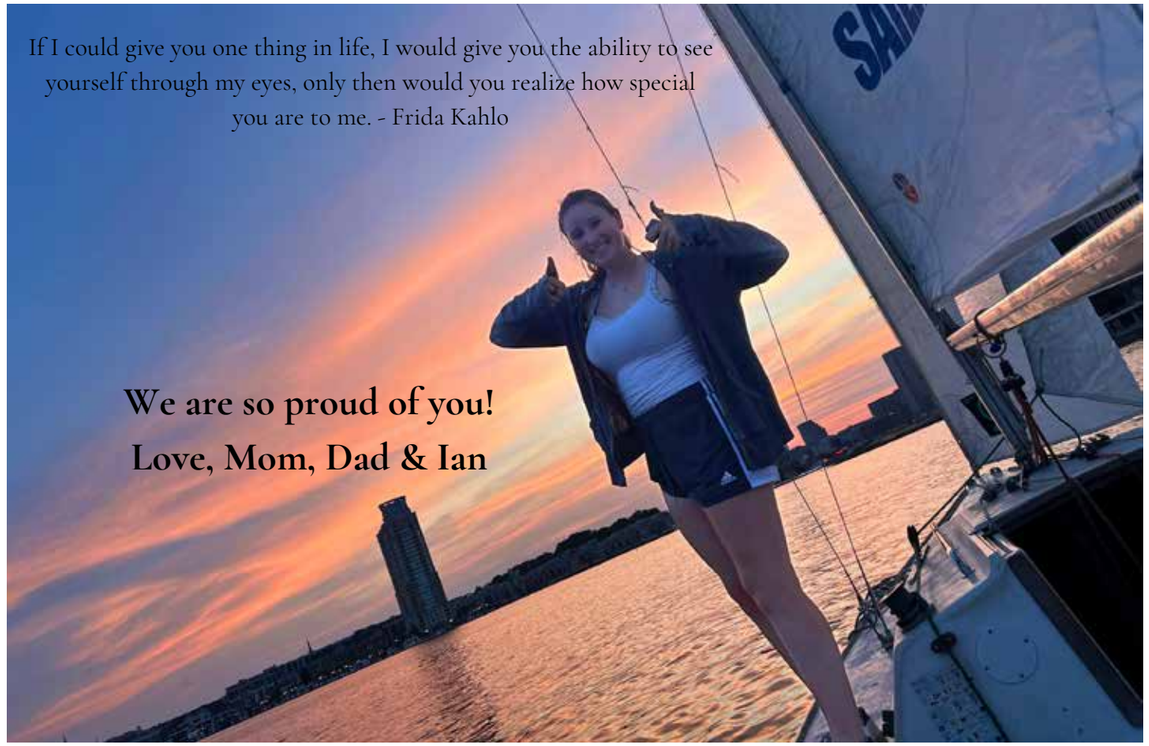
If I could give you one thing in life, I would give you the ability to see yourself through my eyes, only then would you realize how special you are to me. - Frida Kahlo
We are so proud of you!
Love, Mom, Dad & Ian

Congratulations, Nathan! Today is your day. You're off to great places! We're so proud of you and can't wait to see what's next.
Love always, Mom, Dad, Maya, and Patti
PARK SCHOOL

Lilly
There may be miracles awaiting, they may be closer than we know when we have love to guide us as we go. Live for the moments you can't put into words.
Barbie as the Island Princess

CONGRATULATIONS

Shelby Grace

So proud of you queen!!! I can't wait to see what the future holds. Love you so much!!! Chase

Dear Cousin Shelby,
We are so proud of all of your wonderful accomplishments! Most importantly, We are proud of the beautiful young woman you have become! Continue to reach for the sky and know that we will always be there for you!
Love you,
Melanie and Kailyn

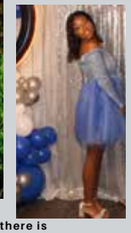

Congratulations Shelby Grace!
I'm so proud of the young woman you have become. I'm so excited to see what you do with your future and I'll be there every step of the way.
Love you, MoMo

Shelby, we are so proud of you! With your talent, passion and spirit there is nothing that you cannot accomplish. Always be your authentic self, dream big and work hard! We love you more than words can express and will forever be your loudest cheerleaders. Congratulations, Mom & Dad

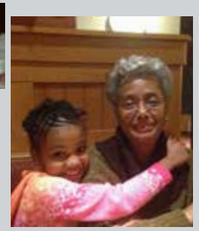

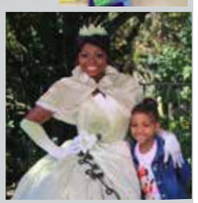

To my amazing GodKid
Munchkin, watching you grow into the incredible young woman you are has been such a joy. Senior year is such a big milestone, and I'm so proud of everything you've achieved. As you step into the next chapter of your life, remember that you're capable of so much more than you even realize. Keep dreaming big and never stop believing in yourself. The world is waiting for you! I love you and can't wait to see all the amazing things you'll do.
Love you always!
God Mommy CoCo

Congratulations! Shelby, every year you have grown as a young woman and future citizen of this world.
As you enter the next chapter of this journey called life I can't wait to see the contribution you make to society and those around you who love and support you.
GodMommy is incredibly proud.

It's incredibly rare for an educator to encounter a student as exceptional as you. I feel so deeply fortunate to have played even a small role in your journey. I'm beyond excited to see all the unique, fascinating, and challenging things you'll accomplish next. I cherish you and am truly in awe of the growth you've shown. No matter where life takes you, please know that I will be quietly cheering for you, always rooting for your success with all my heart.
Congratulations, Shelb! Mrs. Anderson

Dear Shelby Grace,
Graduation is an exciting milestone! You are an outstanding young woman, gifted and talented. As we celebrate your achievements and cheer you on to your next adventure, remember that I want you to:
Dream big and know that you stand on the shoulders of strong black women who also dared to dream.
Enjoy new experiences; we trust you to lean into your values and standards to guide your decisions.
Remember that you're a role model for Ryan and Evy; send pics and messages so they can share the journey.
Count on us to support you; carry us in your heart and we'll carry you in ours!
Love, GiGi

Congratulations! Your next chapter will have its share of obstacles, but you are an incredibly smart, strong, beautiful black QUEEN who can overcome anything that comes your way.
So proud of you!!
The Marshalls

Shelby, it has been a joy to watch you grow up and become a unique individual. You have faced challenges, been aware of the social issues of the day and responded in a positive manner and you have a kind heart. May God bless you as you enter this new phase of life. Enjoy each moment for each day with new blessings.
Love, Nana

Activist Shelby Grace Tucker, 14, who had come to the protest from Baltimore, said getting back on the streets felt "really empowering" and was a way for younger people - who might not otherwise be able to garner attention, to "still make a difference".

Shelby Grace Tucker, 14, and her mother Tina take part in a Fridays for Future protest in Wallingford, CT, September 24, 2021. Thomson Reuters Foundation/Nazir Sherfusi

Shelby,
Congratulations on all of your accomplishments so far. We can't wait to see what wonderful things you do in this world. Stay strong, confident, and true to yourself. We are in your corner, rooting for you, always!

With love,
The Croxtons

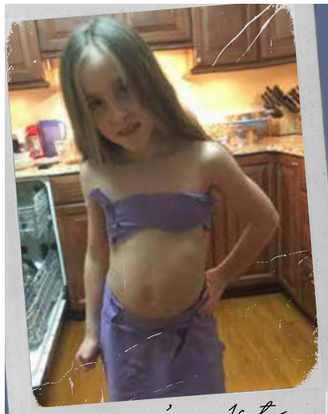

Tessa's 1st design

he Beach

The stump pose

Congrats, Luca! Love, Mom, Dad and Paige

Fashion Design Camp

Collar Dress

**Parker - We are so proud of you! Your positivity, energy, and perseverance will take you as far as you want to go in in this world.
We love you to the moon and back.**

#GoOrange

Mom, Dad, Sloane, and Patch

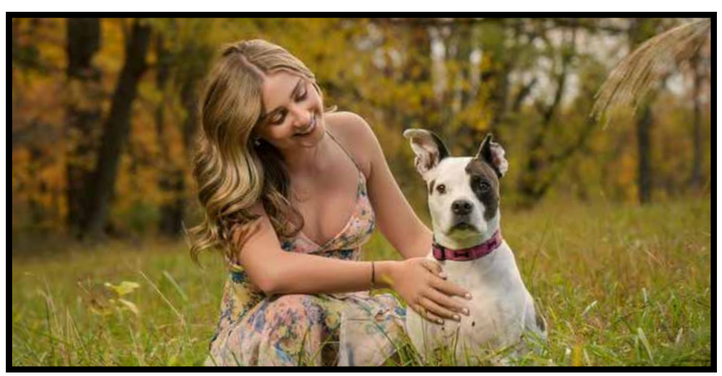

Congratulations Jake!
We can't wait to see all the incredible things you will accomplish.

Strive On!

With all our love, Pop Billy, Bubs Steph, Uncle Justin, Uncle Ryan, & Aunty Monty

Dear Lizzie,

We are so very proud of you, of what you've accomplished and more importantly, the beautiful young person you are. Throughout your life your kindness and compassion have been an inspiration to us. Go chase your dreams with passion and courage. We can't wait to see what amazing things you accomplish next!

Love,
Gigi and Papa John

To Daniel,

If you ever need a little inspiration, remember Maya Angelou's challenge to "live with life. Be courageous. Adventurous. Give us a tomorrow, more than we deserve."

And if all else fails, you've always agreed with ISOL that "it's useful to have a duck."

All our love,
Mom, Dad, Ethan, & Theo

KAYLA LIAT GRUENBERG

The blessing of graduation means greater freedom to grow into the person we were always intended to become. Kayla, we will always have a role and be here — to support, to nurture, and to guide. With each step you take forward, you become the incredible young woman that you are today. We love you and are so proud of all you are and all you do.
- Mom, Dad, Sam & Spencer

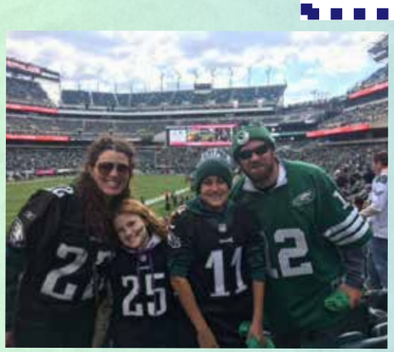

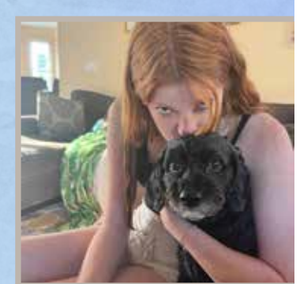

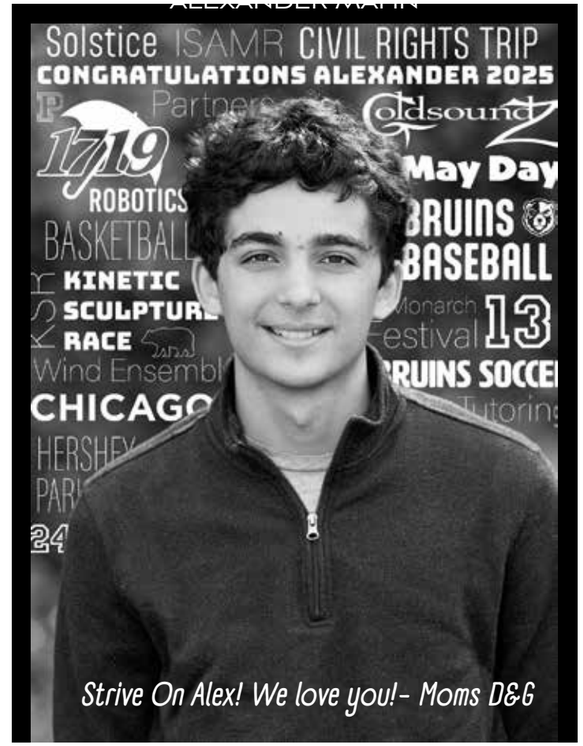

Congratulations to the Zirkin "twin" cousins!

It's truly special that you get to graduate together.
We can't wait to see you both soar.

With so much love
Billy & Anat and Bobby & Tina
Talia, Emma, and the puppies

Emma ,

We wish you the best of luck now and in the future!

Love, Grandma and Grandpa

CONGRATULATIONS to Owen Rubin

YOU ARE THE BEST!

Love Grandma Tee AND Grandpa Rudy

CLASS OF 2025

Congratulations to our graduate!!

Jake, you'll always be our #1 grandson! We are so proud of you. We know your future will be bright.

All our love,
Grammy & Pop

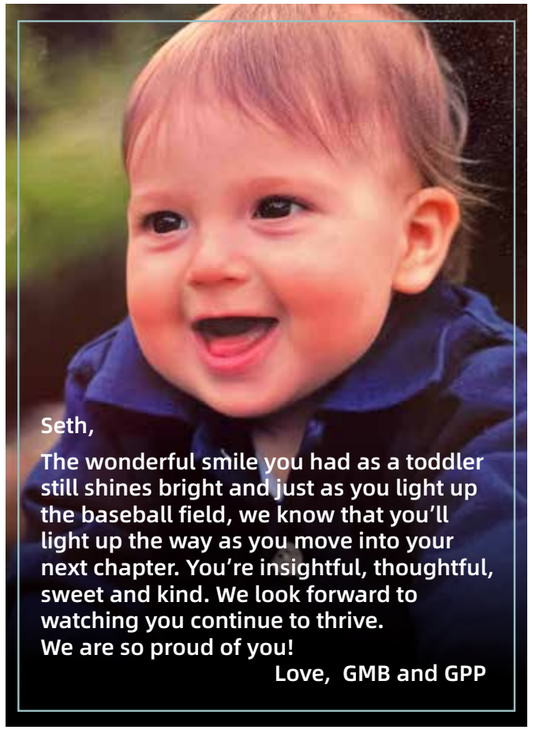

Seth,

The wonderful smile you had as a toddler still shines bright and just as you light up the baseball field, we know that you'll light up the way as you move into your next chapter. You're insightful, thoughtful, sweet and kind. We look forward to watching you continue to thrive.
We are so proud of you!

Love, GMB and GPP

Marguerite,
It's been a joy to watch you grow.
You're amazing.
We love you!

ELLA

We are so incredibly proud of the woman you have become.

May you always have the courage to chase your dreams and the wisdom to follow your heart.

We love you!

Mom~Jeff~Ava~Russell~Mikey
Nonni~Fred~Sherry

Dad~Michele~Madi~Josie~Lainey
Peepaw~Meemaw

Congratulations

NIGEL LOUIS

WITH PRIDE, JOY, AND LOVE

MOM, DAD, JUSTUS, GRANDMA, GRANNY & NANA

NOW MAY GOD, THE FOUNTAIN OF HOPE, FILL YOU TO OVERFLOWING WITH UNCONTAINABLE JOY AND PERFECT PEACE AS YOU TRUST IN HIM. AND MAY THE POWER OF THE HOLY SPIRIT CONTINUALLY SURROUND YOUR LIFE WITH HIS SUPER-ABUNDANCE UNTIL YOU RADIATE WITH HOPE.

ROMANS 15:13

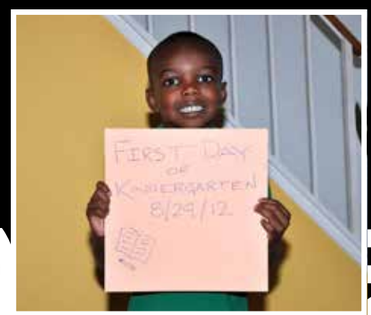

IN THE WORDS OF HIS AUNTS & UNCLES, NIGEL IS...

A CONSUMMATE GENTLEMAN. BRILLIANT. CRAFTY. CONSISTENT. DEDICATED. FOCUSED. HONEST. HUMBLE. INTELLIGENT. LOVING. PRAGMATIC. SENSIBLE. VIRTUOUS.

"All we have to decide is what to do with the time that is given us."
- Gandalf

Sam,

You've made the most of your time at Park and we are so proud of who you are and all you have accomplished. Now there is a whole world of possibilities out there to explore. Enjoy the journey!

Much love,
Mom and Dad

Sam,

Congratulations! I couldn't ask for a better brother. Wishing you the best of luck in your future endeavors.

Love,
Ethan

"If you put your all into everything that you do in life, even the tasks that seem like chores prove to be meaningful endeavors." – Sam Polt

While your words reflect the lesson you learned during your 2023 ISAMR trip to the Canadian Arctic, they also convey one of the many values and life lessons that Park School has infused in you and are part of who you are. Keep those values close as you turn the page to a new, challenging but exciting and ultimately rewarding, chapter in your life.

Congratulations and much love always,
Bubbe and Grandpa

Sam,

You've had the benefit of a good education from Park School, as well as the love of family and friends.

Yet. you have never taken anything for granted. You are full of empathy, with a strong moral compass, and a kind heart. We are so proud of you and love you more than words can say.

Grandma, Grack, and Uncle Gregory

Nelson Knoche, June 2025

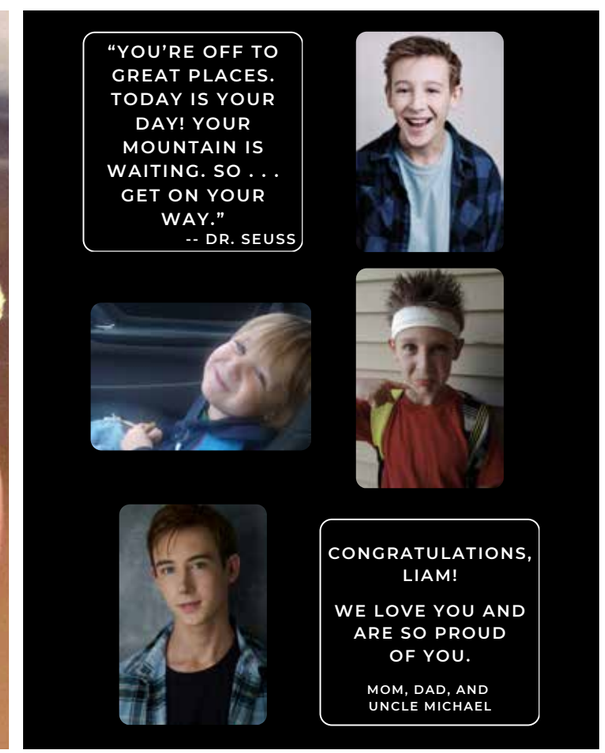

Dear Yoni,

We applaud all of your terrific achievements. We look forward to sharing many more with you in the future. What a long way you have come since those early pictures at age three years old.
Love,
Grandma and Grandpa

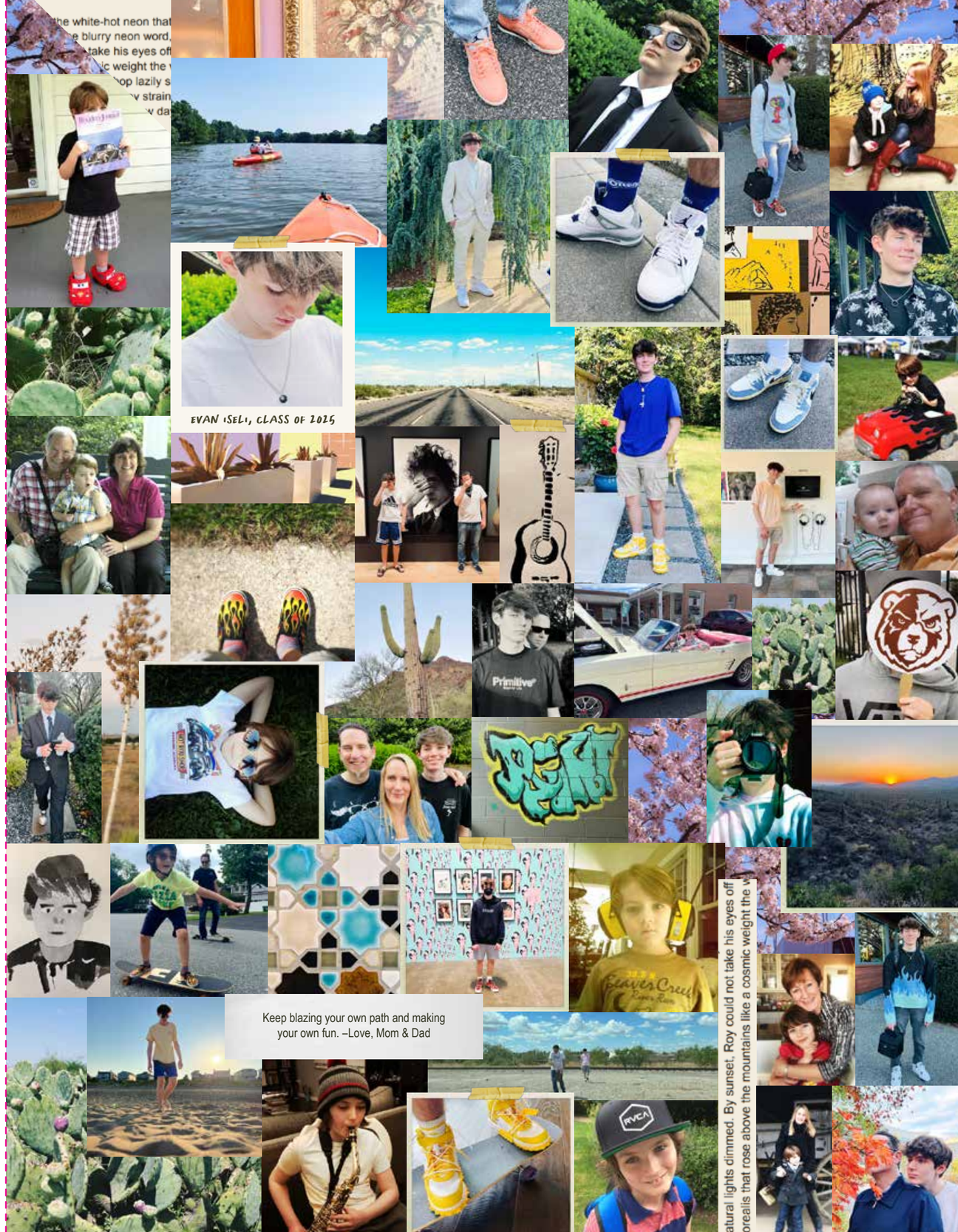

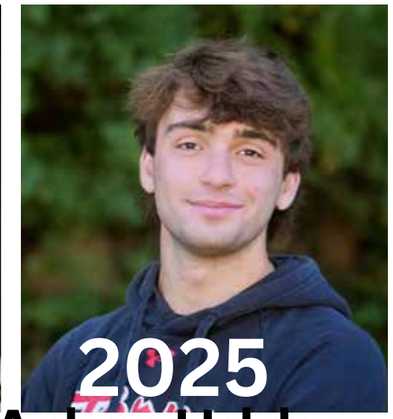

Asher Uddeme

Asher - From your first days on this earth, to your first days of learning, through your final days in high school, you have brought unending happiness into our lives. Your passion for sports, quiet humor and strategic mind are just a few of the things that make you who you are. We are in awe of all that you have accomplished and can't wait to see what awaits you in the days and years ahead. We are beyond proud and love you so much! Congratulations! Love, Mom, Dad, Madden and the 4 crazies

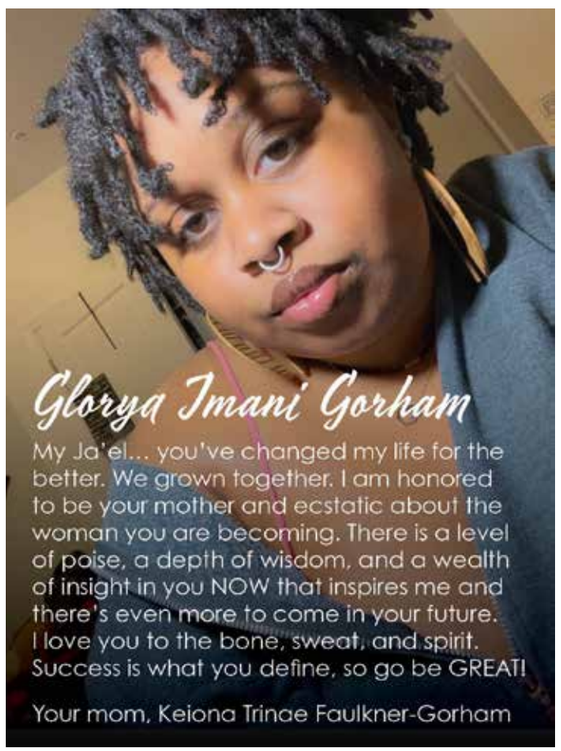

WE COULDN'T BE PROUDER!

THE SHUMAN FAMILY

BEN SHUMAN 2025

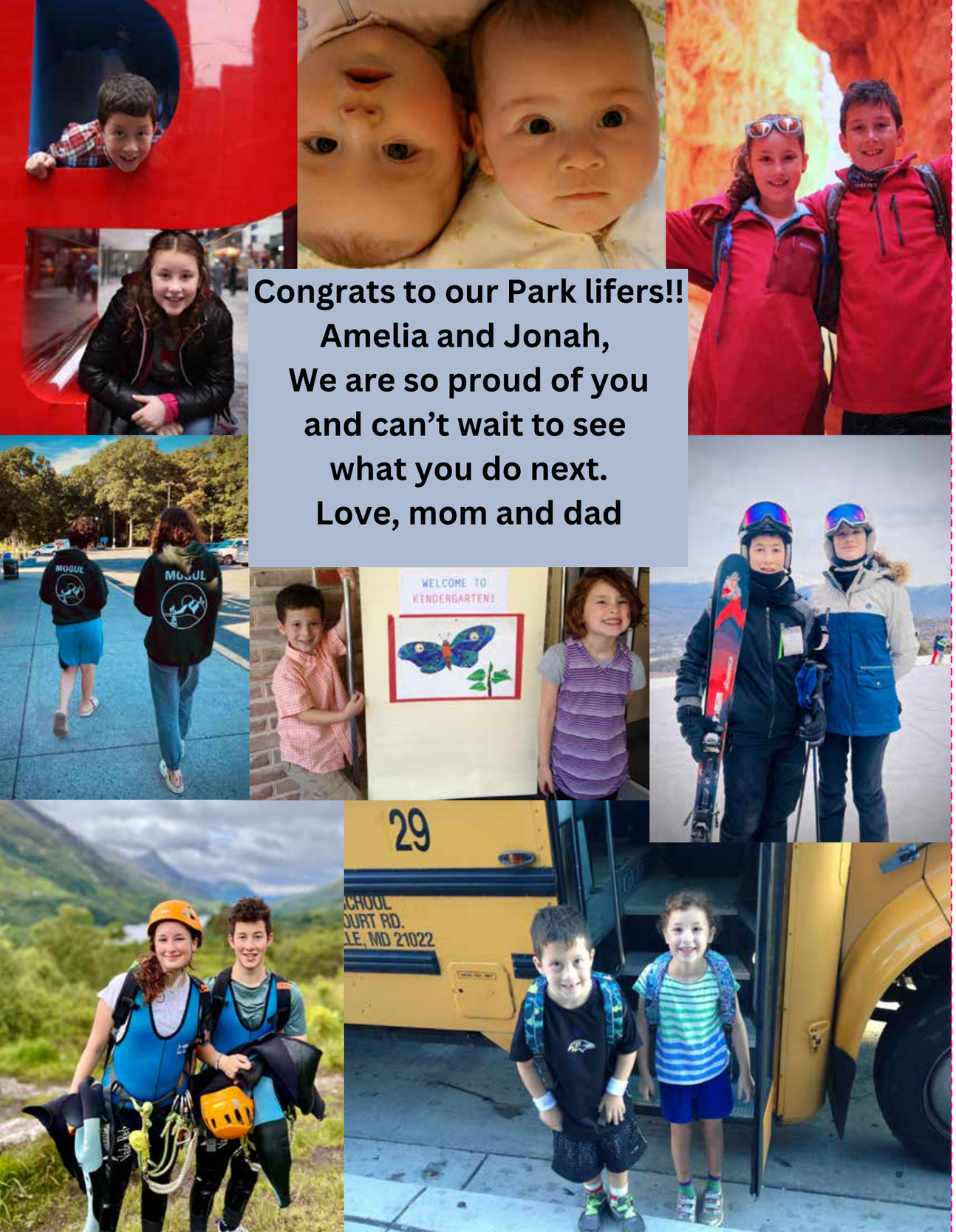

Seth, your high school graduation marks the end of one season. As you close this chapter and begin the next, know that we are always cheering for you. Keeping swinging for the fences!
We love you!
-Mom, Dad, and Dylan

Congratulations, Bunny
You are destined to
"make a difference!"

Love Grandma and
Granddad (Eternally)

You are our future!!

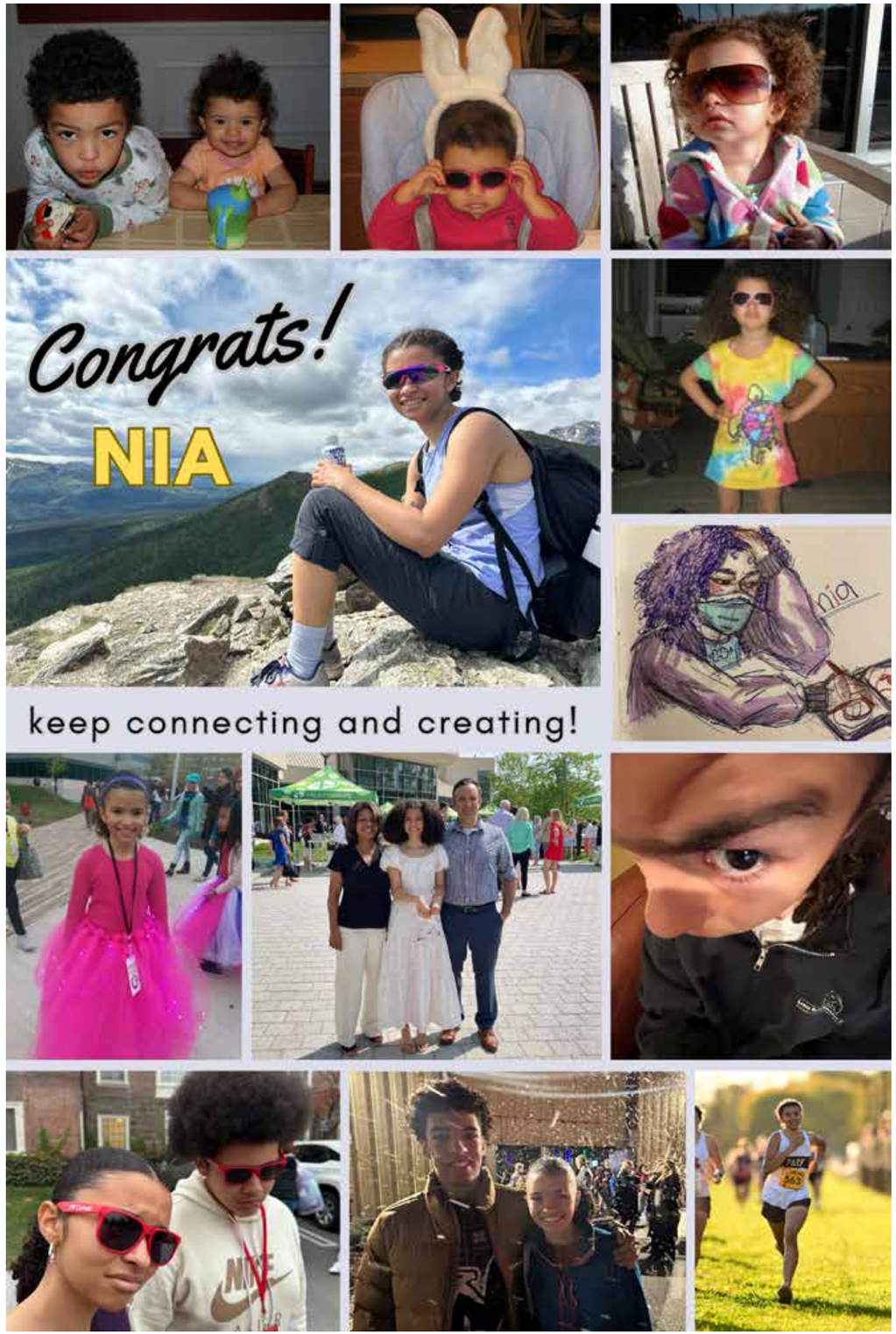

Dear Ry,
From the very beginning you have brought generations of this family so much joy. We can't wait to see what's next.
Love, Granny and Ivor Papa

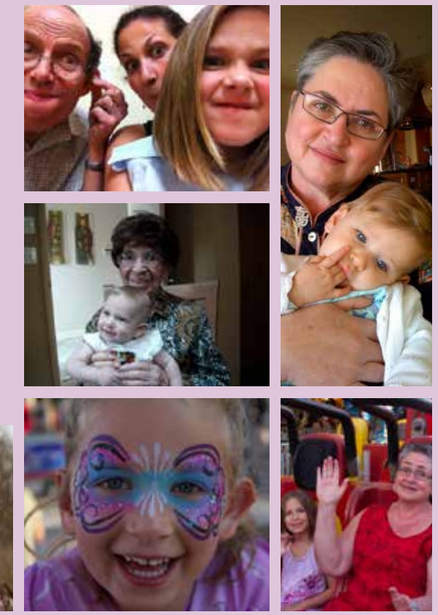

Alex,
From the classroom to the ballfield, the stage, and robotics, you have consistently demonstrated dedication, talent, and an unwavering drive. Your hard work, perseverance, and passion for learning have truly set you apart, and we couldn't be more proud of the incredible young man you've become. As you embark on the next chapter of your life, remember that your brilliance, kindness, and determination will carry you far. Keep chasing your dreams, embracing challenges, and leaving your mark on the world.

We know there's no limit to what you can achieve. Wishing you success, joy, and endless adventures in college and beyond. We love you so much!

Love,
Uncle Ken, Aunt Carla, Ali, Tom, and Caroline

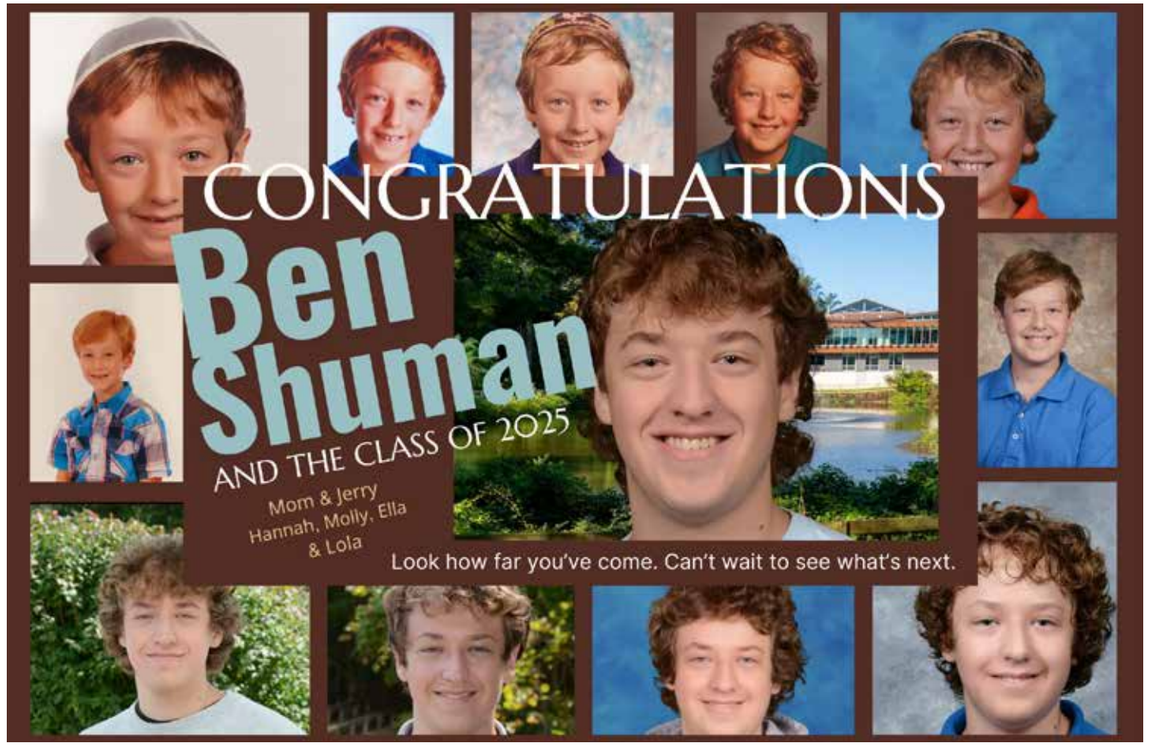

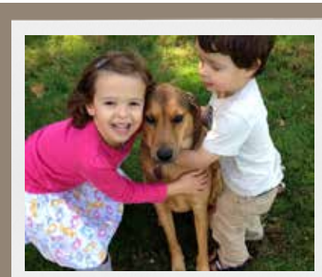

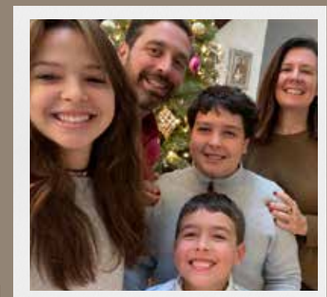

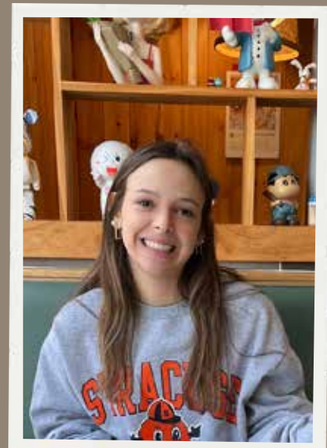

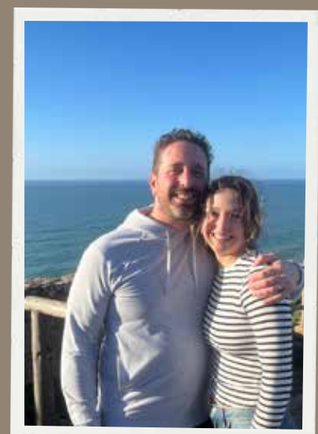

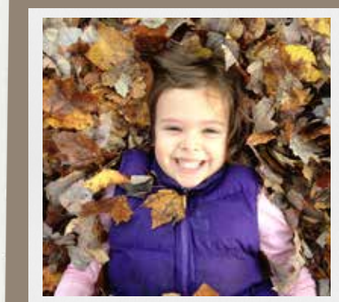

Congratulations Emerson!!
We are so very proud of you! You have worked incredibly hard and deserve every wonderful opportunity coming your way. We are constantly in awe of your grit, determination, sense of self, wicked humor, and kindness. Always remember who you are! Go get 'em, Peanut!
Love, Mom, Dad, Felice, Jack, Fudge and Bean

JACK

We have been in awe of you since you were a little boy, and you have continued to make us proud every single day. Keep shining, smiling and just being you! We hope you always stay as happy as you are now and cannot wait to see where life takes you!

Love you so much!
Mom, Dad, Isaac and Lila

"The best views come after the hardest climbs" and the view of what's ahead for you looks amazing!! Congratulations, Samantha!

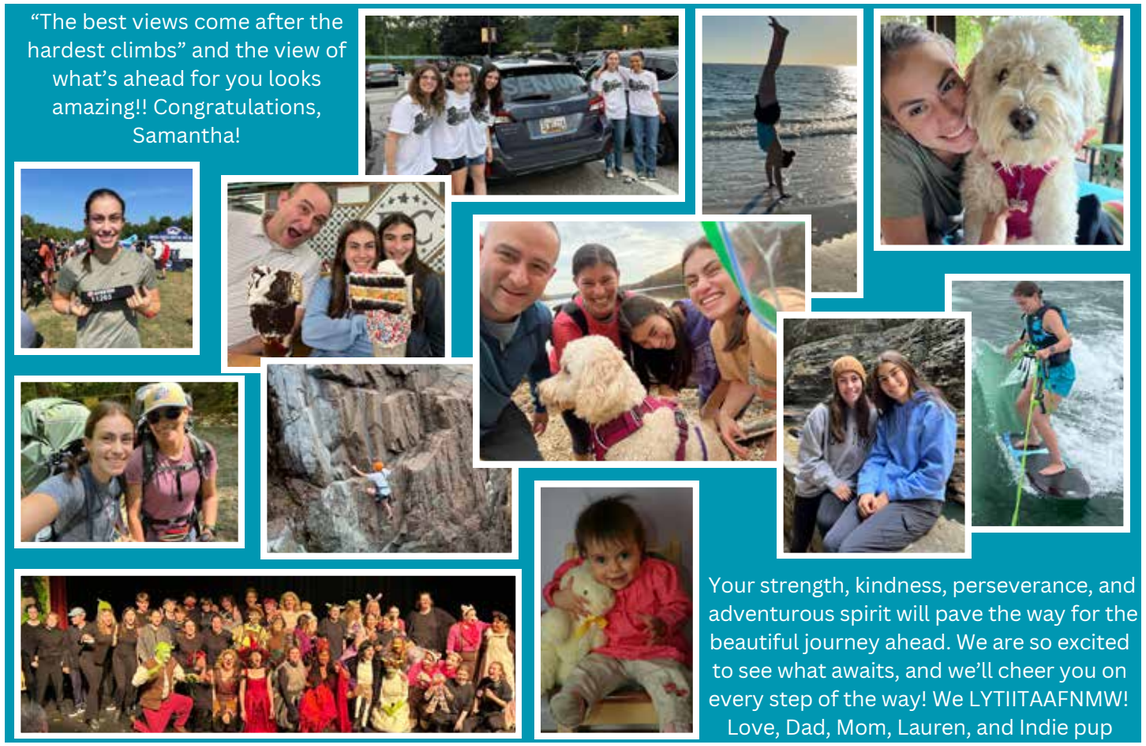

Your strength, kindness, perseverance, and adventurous spirit will pave the way for the beautiful journey ahead. We are so excited to see what awaits, and we'll cheer you on every step of the way! We LYTIITAAFNMW!
Love, Dad, Mom, Lauren, and Indie pup

Proud of You Mer!
Love, Mom, Dad and Andrew

"And above all, watch with glittering eyes the whole world around you because the greatest secrets are always hidden in the most unlikely places. Those who don't believe in magic will never find it." - Roald Dahl

To our precious Ry,
We are in awe of you. Watching you grow has been an honor and a joy. With every move, challenge, and opportunity you grab hold of life with infinite curiosity, creativity and kindness. We are so excited for the many adventures to come.

Love always, Mama, Daddy and Noah

EMILIO!

We're immensely proud of what a kind, compassionate, hard-working, and impressive problem solver you are. The future is brighter with you in it.
Love, Mom

I am so proud of your accomplishments, but most of all I have loved watching you mature into the caring, empathetic and trusting person that you are.
Love, Dad

I'm so proud of you kiddo!! I will always be your #1 fan and I can't imagine having a better sibling (except if you let me one at least one game of wingspan...). You are thoughtful, hard working, kind, and the world is a better place with you in it. I will always be in your corner - no matter what - but I can't wait to see you shine!
xoxo, izzy

CONGRATS on a GREAT HIGH SCHOOL CAREER!

SARAH DANIEL

Sarah - You will own Penn State and quickly become the mayor. Like you have at Park! Everyone who knows you loves you. And - everyone knows you!

Daniel - West Virginia University won't know how to handle you and your handsome and charming ways! You will be great in the Engineering Program.

You both leave Park with incredible memories and have become amazing people. I am super proud, everyday, of you both!

Zachy,
We are so proud of you and are excited to see what comes next!

With love from Mom, Dad, Nomi, and Tilly

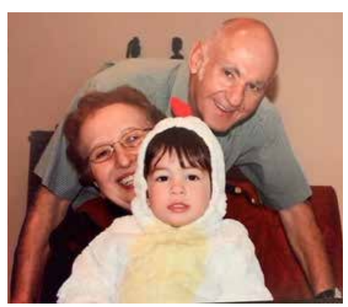

Dionna,

We have been so many places together: Paris, London, Dubai, Hawaii, Vegas, LA

However

I cannot go with you on your journey to self-discovery.

I can tell you to:

Make bold choices,

Wise decisions and

Laugh and live out loud!

I cannot wait to see where your life will take you.

Love,

Auntie

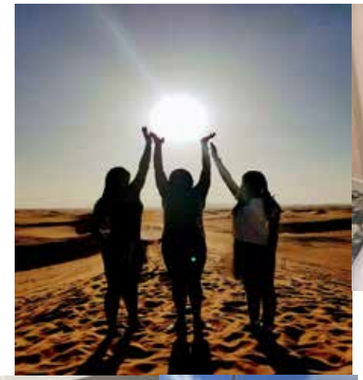

A Journey
By Nikki Giovanni
It's a journey . . . that I propose . . . I am not the guide . . . nor technical assistant . . . I will be your fellow passenger . . .
Though the rail has been ridden . . . winter clouds cover . . . autumn's exuberant quilt . . . we must provide our own guide-posts . . .
I have heard . . . from previous visitors . . . the road washes out sometimes . . . and passengers are compelled . . . to continue groping . . . or turn back . . . I am not afraid . . .
I am not afraid . . . of rough spots . . . or lonely times . . . I don't fear . . . the success of this endeavor . . . I am Ra . . . in a space . . . not to be discovered . . . but invented . . .
I promise you nothing . . . I accept your promise . . . of the same we are simply riding . . . a wave . . . that may carry . . . or crash . . .
It's a journey . . . and I want . . . to go . . .

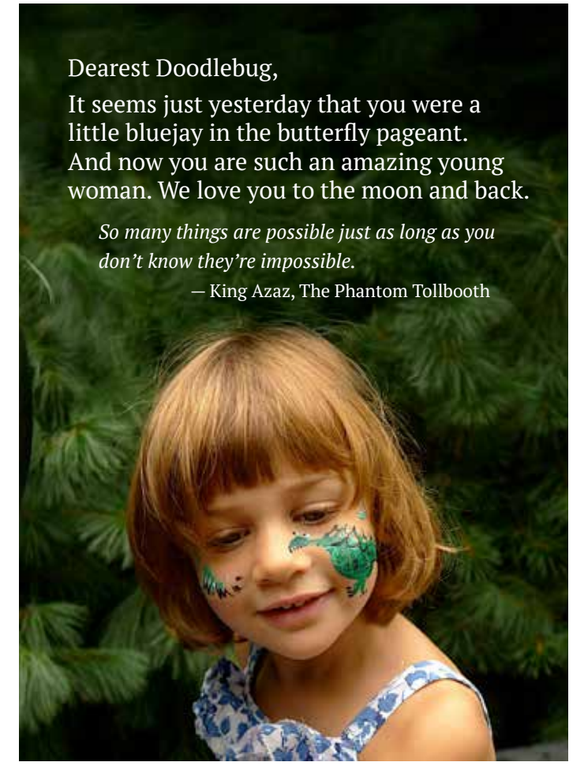

Congratulations Mateo!
We knew you could!
¡Te queremos mucho!
Nana, Gramps and Abuela

Pasha,

Your journey has been anything but ordinary, and that's what makes it so extraordinary. Through every challenge, every new school, and every change, you have shown strength, courage, and an unshakable spirit. No matter where life took you, you never gave up–you adapted, you grew, and you thrived. But what makes us most proud is not just what you've overcome, but the kindness and warmth you've shared along the way. You have built friendships and life bonds that are a testament to the incredible person you are–loyal, loving, and full of light.

As you step into this next chapter, always remember: You are capable, you are unstoppable, and you are so deeply loved. The best is yet to come!!! Your kind heart and sense of humor will take you far in life Pasha!! We can't wait to see what lies ahead for your journey!!!

We Love you and support you every step of the way Pasha!!!

XOXO,
Mom, Dad, Basil & Maxie

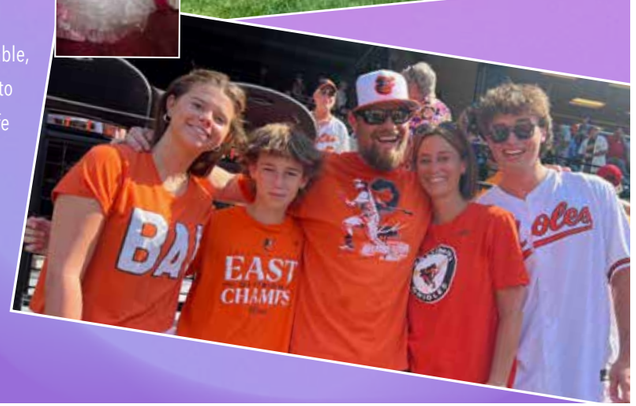

Congratulations SETH!

LOVE-
Bubby and Zayda, Avital, Shai, Ariel, Shoshi and Barry

Oh, the places you'll go!!
Love, Memaw and Bubbe

Jonah -
You are an amazing person who has brought so much laughter and spice into our lives. We are incredibly proud of you and cannot wait to see what you will accomplish in college and beyond.

We love you JZ!

Mom, Dad, Talia, Zoe & Piper

P.S. Congrats to the entire Class of 2025!!

Congratulations
Trixie Morgan

LOOK OUT WORLD, HERE SHE COMES!
LOVE, MOM & DAD

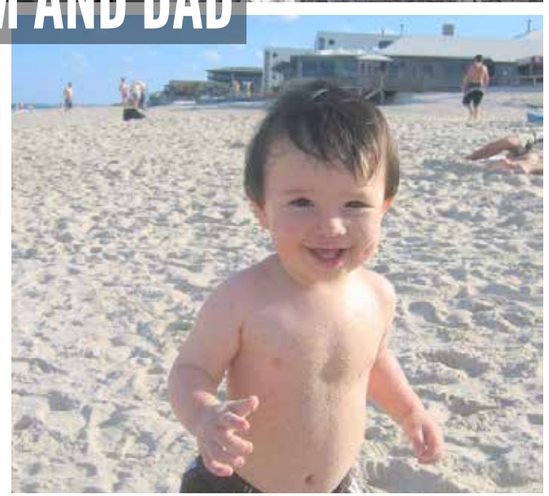

We are so proud of you, Sophie! You are an incredible daughter, sister, and friend. Your accomplishments in the classroom, on the court, and in everything you do are inspiring to all of us. Always keep that loving heart of yours! We love you so much!
Mom, Dad, and Emma

KAYLA LIAT GRUENBERG

Watching you grow, from a growly little girlie into a gorgeous, loving, grown woman has been the pleasure of our lives. We are so very proud of all your accomplishments and can't wait to see what amazing things you have in store.
We love you Lala!

Love always,
The Gruenbergs,
Rosens, Machts,
Brussos, Grabickis,
Tatarkas, Kalbans,
& Spencer

Lizzie *Cohen*

From your first performance to your digital masterpieces, your creativity, humor, and imagination have awed us.
As Gerard Way said,
"You can do amazing things when you believe."
Time for you to believe in your many talents & vast dreams!
(And maybe sleep occasionally.)
We believe in YOU & can't wait to watch you SOAR.

Love, Mom, Dad & Ru

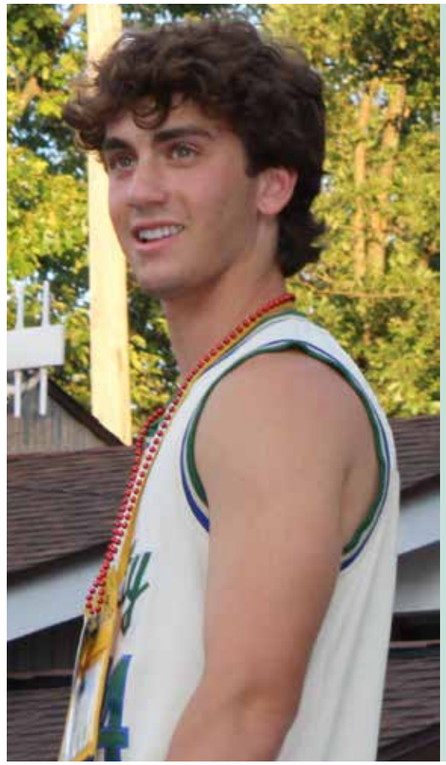

Jackie, We are so proud of you and couldn't love you more!
Love, Mom, Dad, Henry, Teddy, and Charlie

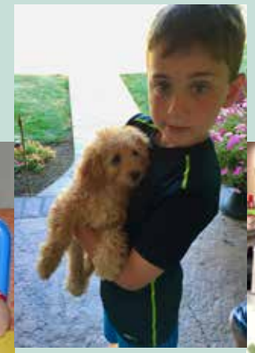

Congratulations, Jess! We love you and look forward to seeing all you will accomplish. ❤️Mom, Dad and Josh

A Bruin from the beginning!

Congratulations, Jacob! I am so proud of you and I look forward to seeing where life takes you.

Love always,
Mimi

Congratulations Kaya! We are so proud of you!

with all our love,
Mom, Dad, Jaemin

YOU HAVE BROUGHT US SO MUCH JOY, LAUGHTER, AND PRIDE. WE LOVE YOU AND CAN'T WAIT TO SEE WHAT COMES NEXT!
XOXO,
MOM, DAD, LEO, MILO & SONNY

Be Bright. Be Brave. Be Bold. Be Beautiful.
Be Brilliant. BE YOU!
We are so proud of you Logan and
love you to the moon and back

Mom, Dad, Hailey, Winslow and Kammie

Congratulations

SARAH AND DANIEL RUDO

AND THE *Class of 2025*

Success is not final, failure is not fatal:
it is the courage to continue that counts.
—Winston Churchill

Love,
Mom, Mimi, and Papa Joel

We love you, Wren!

Mom, Dad, & Isaac Kraemer

Congratulations Samson!

You are just awesome!

Trust yourself, stay curious, and keep moving forward.
We're endlessly proud of you and we love you.

Love you, Mom & Dad

Congratulations Emma! Our amazing, audacious, adventuresome and WONDERFUL granddaughter.
Lots of love, Nana and PopPop

To my amazing Daughter

As you embark on your exciting college journey, know that I am immensely proud of you. The world is yours to explore. My brave girl, learn, grow, and make wonderful memories. Always remember, in every challenge you face, my love and support will be with you.

Love always Mom

Congratulations, DANIEL, on all of your achievements! We are so proud of you!

Love from Bamama and Grandpa

STRIVE ON BRUINS!

Congrats Chris on your well deserved success!

We are so proud of you, and the amazing, mature young man you've become.
We admire your resilience and relentless drive to succeed. Keep it up!
We can't wait to see all the great things you'll do next.

Love, Dad, Mom,
Kindness and Abby.

Julia LEVIN

Congratulations to Julia and the Class of 2025! Julia, we are so proud of your hard work, your accomplishments, your grace, and your dedication to making the world a better place. You inspire us every day. We love you beyond measure.
Mom, Dad, & David

Congratulations, Elissa!

Strive On!

Keep dreaming big, laughing often, and having fun wherever you go. The best is yet to come!

With all our love,
The Great 8 ♥

We love you
Dad, Mom & Olivia

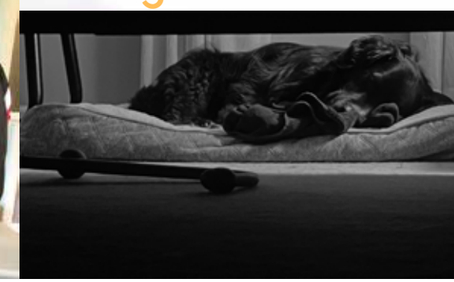

Lizzie

Your talent and creativity have always amazed us, and your hard work has brought you to this incredible milestone!

Now it's time to celebrate all that you've accomplished.
We are beyond proud of you and can't wait to see what's next.

Always remember:
No matter where life takes you, your family is cheering you on every step of the way!

Much love,
Uncle P, Aunt Jess, Dexter, Penny & Edie.

Congratulations Miles

Dear Miles,

From the moment you came into our lives, you have amazed us with your brilliance, determination, and kind heart. Watching you grow into the incredible young man you are today has been one of our greatest joys. Your curiosity and drive to succeed have always set you apart, and your ability to light up any room with your presence is a gift to everyone who knows you. Your ability to lift others up, make people laugh, and approach life with wisdom and warmth is truly special.

As you embark on this next exciting chapter in college – Go Tigers! – we hope your journey is filled with happiness, joy, prosperity, and love. Chase your dreams, embrace every challenge, and always believe in yourself—because we believe in you, and we couldn't be prouder! No matter where life takes you, know you are always deeply loved and supported.

Congratulations, Miles!

The best is yet to come.

With all our love,
Mom and Dad

Let your light so shine before men,
that they may see your good works.

You won our hearts from the moment that you were born. You have grown into an extraordinary young man who has always made us proud. We wish you much future success, and no matter what path you may take in life, remember that we're all on Team Asher.

All our love,
Gramma and Henry,
Zaydie and Kathy,
Grandma Itsy

Congrats Dionna!

Love,
Uncle David, Aunt Danielle, Kyelle, David, Donovan, Dorian

Mateo - We love you so much and are so proud of the young man you have become! Keep going and know we are always cheering you on!

Mom, Papi and Elan

Dionna,

We are ecstatic to see the young lady you have become. You are a beautiful person inside and out. Wherever your journey takes you, we know you are prepared and will do well.

Love,
Tamia, Mom, and Dad

"Deal with yourself as an individual, worthy of respect and make everyone else deal with you the same way"

-Nikki Giovanni

Juliet - Congratulations
Love, Mom and Dad